The Wolf

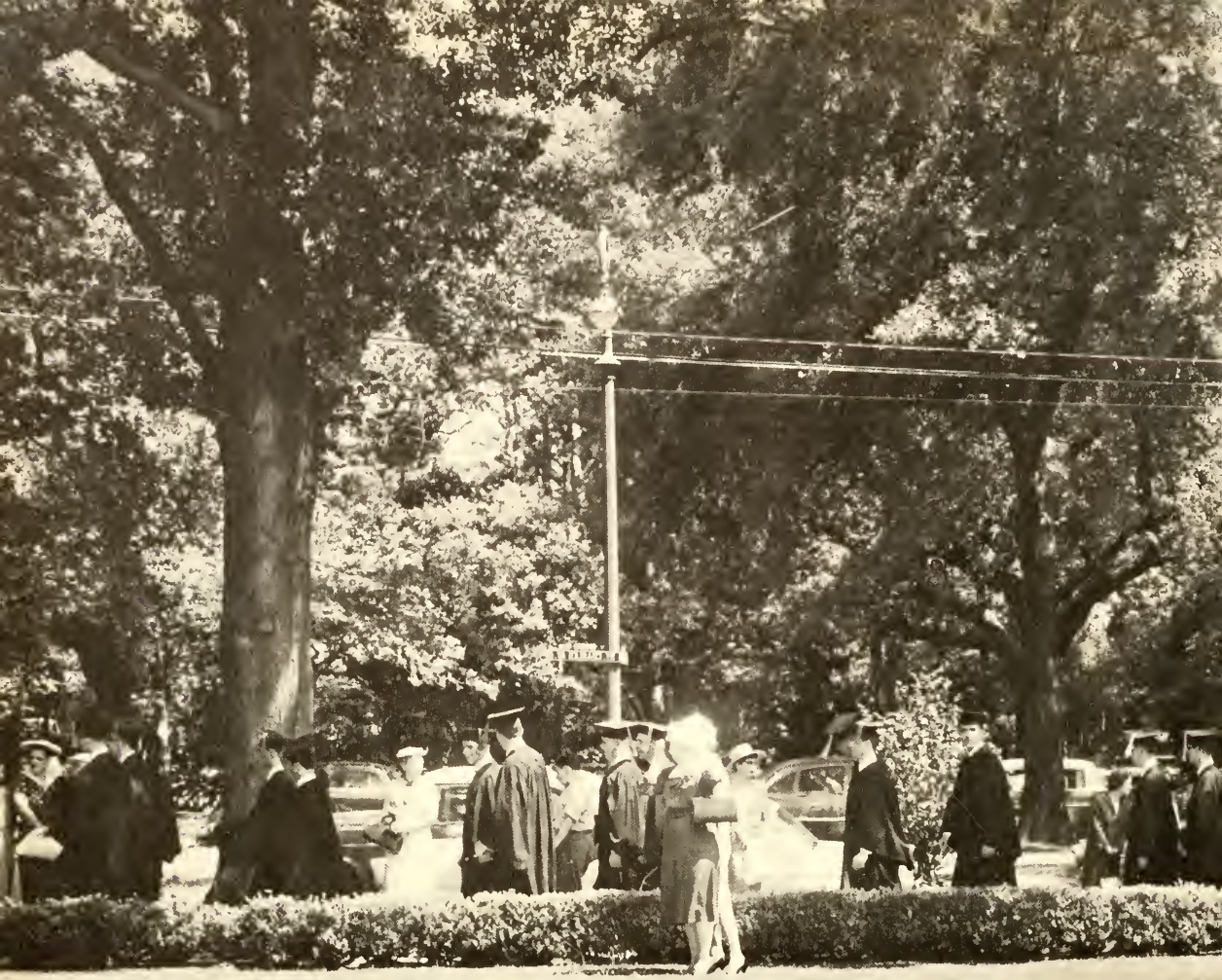

LON

OLA

Digitized by the Internet Archive
in 2011 with funding from
LYRASIS members and Sloan Foundation

http://www.archive.org/details/wolfyearbook1958loyo

The Wolf

1958

261185

The 1958 Wolf

Loyola University
of the South
New Orleans, La.

Kate Scully, Editor

Lynn Verret, Asst. Ed.

Table of Contents

		page
Introduction		1
	Buildings	6
	Administration	16
	Faculty	26
Classes		
	Seniors	40
	Arts and Sciences	58
	Business Administration	87
	Dentistry	100
	Law	108
	Music	112
	Pharmacy	114
	Nurses	118
Features		
	WWL-TV	123
	Spring Fiesta	125
	Forum	130
	Blue Key Talent Night	134
Our Fair Ladies		136
	Homecoming Court	138
	Freshman Sweetheart	148
	Little Colonel	149
	Spring Fiesta Queen	149
Fraternities		150
	Social	152
	Honorary and Professional	164
	Service	194
Government		198
	Student Council	200
	Dental Interfraternity Council	202
	Pan-Hellenic Council	202
	Student Bar Association	203
	Evening Division Social Service	203
Organizations		204
Publications		258
	Maroon	260
	Student Directory	263
	Student Handbook	263
	Wolf	264
	Law Review	267
	Pharmacy Journal	267
Sports		268
ROTC		294
Calendar		312

In 1854 Pope Pius IX pronounced and defined that the Blessed Virgin Mary "in the first instant of her conception, by a singular privilege and grace granted by God, in view of the merits of Jesus Christ, the Savior of the human race was preserved from all stain of original sin."

In 1858 at Lourdes this dogma was confirmed, when a "beautiful Lady" appeared to Bernadette Soubirous and said, "I am the Immaculate Conception."

In 1958 we celebrate the centenary of the apparitions of Mary Immaculate to Bernadette at Lourdes. We celebrate a century, during which time people of all races, all nations and all conditions have journeyed to Lourdes and witnessed more evidence of heaven's sanction to this dogma — the numerous miracles wrought, both spiritual and corporal through the powerful intercession of Saint Bernadette's Beautiful Lady. It is to this Beautiful Lady, Our Lady of Lourdes and Our Immaculate Mother that we dedicate the 1958 Wolf.

MARQUETTE HALL

HOLY NAME OF JESUS CHURCH

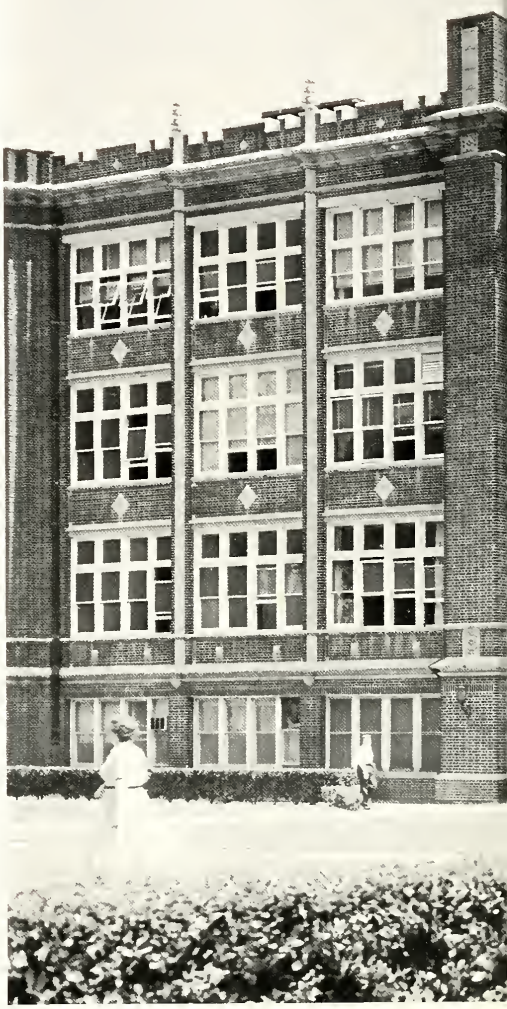

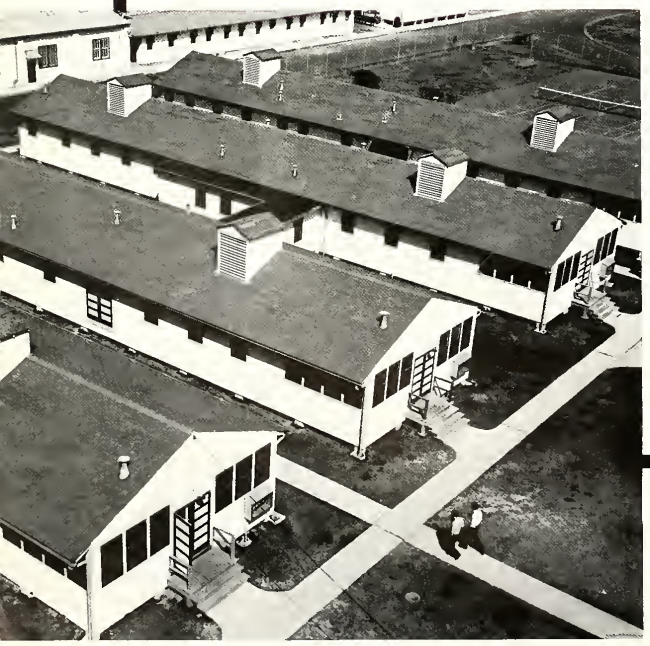

CHEMISTRY AND PHYSICS BUILDINGS

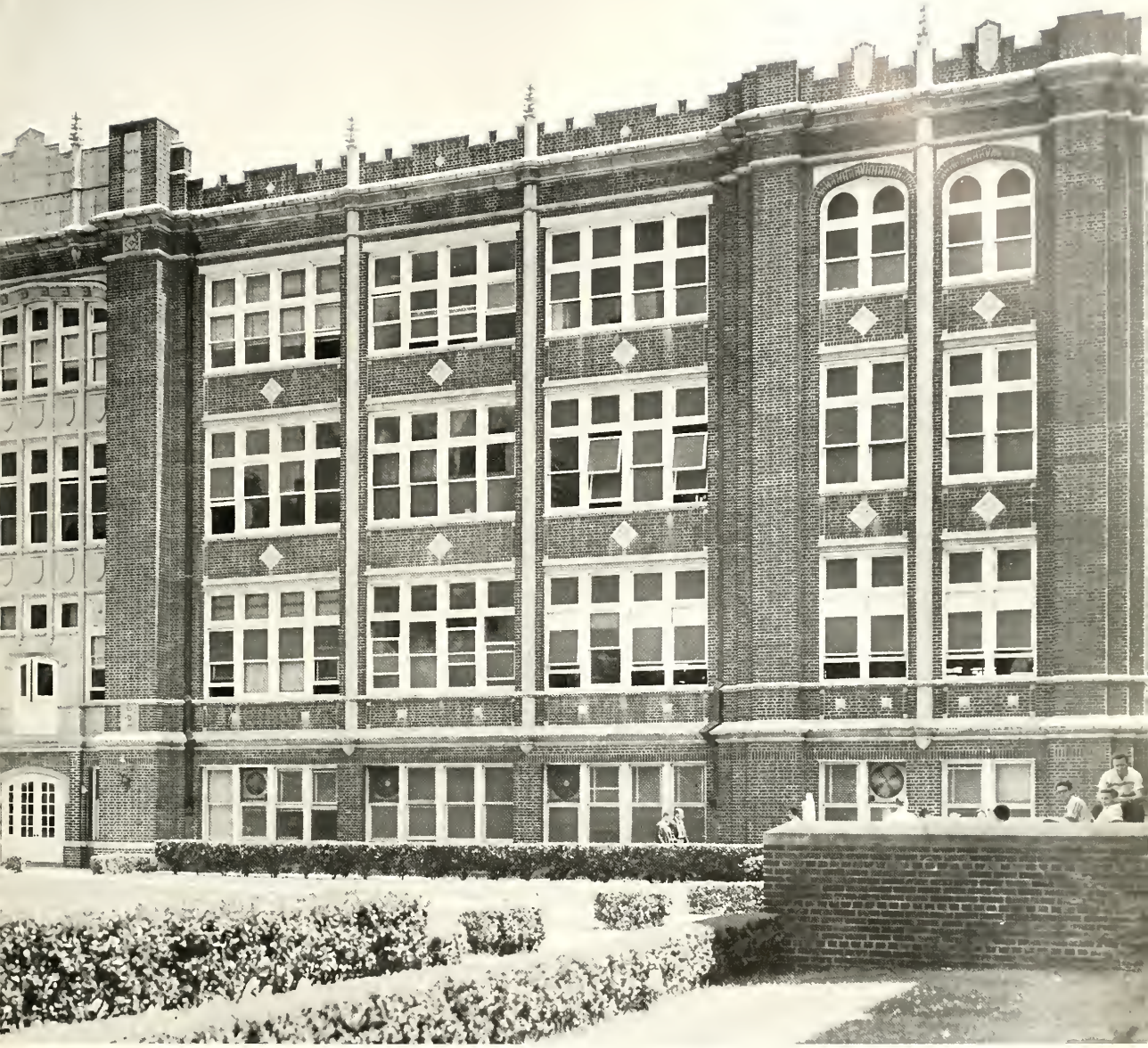

BOBET HALL

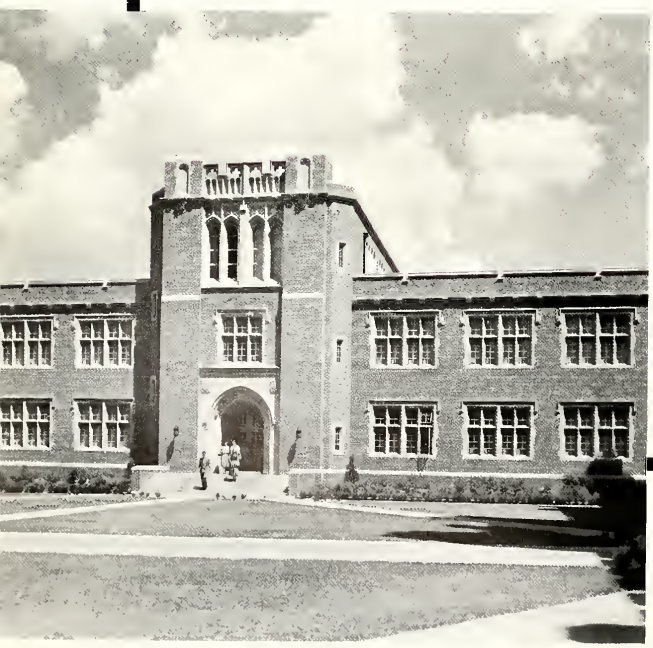

LIBRARY

STALLINGS HALL

LAW SCHOOL

MUSIC SCHOOL

CUMMINGS HALL

LOYOLA FIELD HOUSE

TROPHY ROOM

ADMINISTRATION

VERY REVE[illegible] ATRIC[illegible] SONNELL[illegible]
President

The President of Loyola University

Fr. Donnelly seen in action

Officers

REV. EDWARD A. DOYLE, S.J.
Vice President

REV. SIDNEY A. TONSMEIRIE, S.J.
Secretary

REV. ALOYSIUS B. GOODSPEED, S.J.
Treasurer

REV. EDWARD A. DOYLE, S.J.
Dean of Faculties; Dean of Arts and Sciences

REV. ROBERT L. BOGGS, S.J.
Dean of Students

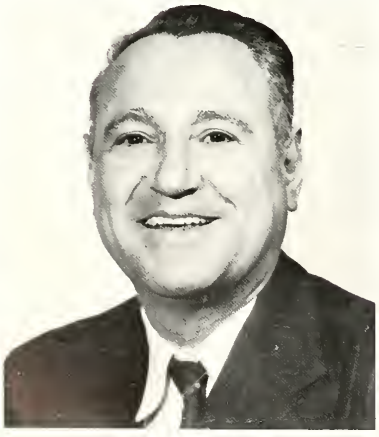

ANTONIO E. PAPALE
Dean of the School of Law

EDWARD J. IRELAND
Dean of the College of Pharmacy

Deans

HENRY J. ENGLER, JR.
Deon of the College of Business Administrotion

FRANK J. HOUGHTON
Dean of the School of Dentistry

REV. JOSEPH B. BASSICH, S.J.
Acting Dean of the College of Music

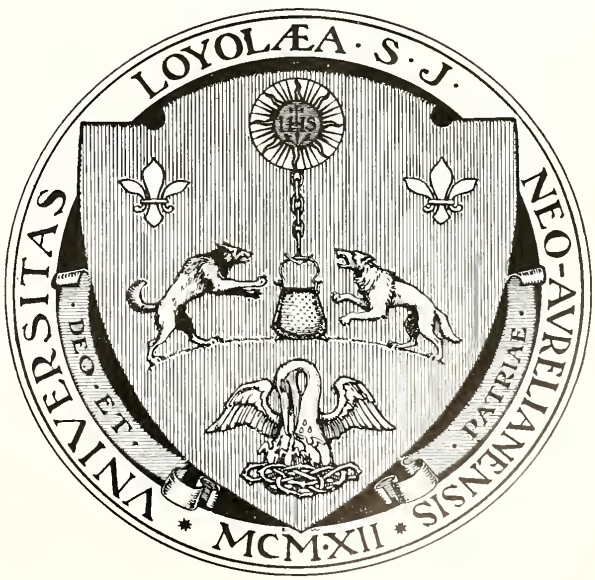

Administrators

REV. BERNARD A. TONNAR, S.J.
Assistant Dean of the
College of Arts and Sciences

ROSALIE J. PARRINO
Assistant Dean of Students

RAYMOND P. WITTE
Director of Evening Division

CARMEL V. DISCON
Registrar

REV. HENRY R. MONTECINO, S.J.
University Chaplain

JAMES W. DYSON
Librarian

CHARLES R. BRENNAN
Director of Public Relations

LT. COLONEL MARION B. NOLAND
Commandant of the University R.O.T.C.

REV. J. BASSICH, S.J.
Professor of Education; Acting Dean of the College of Music.

REV. F. BENEDETTO, S.J.
Professor of Physics; Chairman of the Department.

REV. R. BOGGS, S.J.
Dean of Students.

REV. J. BOGUE, S.J.
Professor of Philosophy; Chairman of the Department.

REV. J. BUTT, S.J.
Professor of Accounting; Regent of the College of Business Administration.

REV. C. CHAPMAN, S.J.
Professor of History and Political Science; Chairman of the Department.

REV. H. COOPER, S.J.
Assistont Professor of Philosopohy; Assistant Chaplain.

REV. L. HIEGEL, S.J.
Associate Professor of Theology and Conon Law; Chaplain of the School of Law.

REV. H. JOLLEY, S.J.
Associate Professor of Chemistry; Chairman of the Department.

Faculty

REV. E. A. DOYLE, S.J.
Dean of Faculties; Dean of Arts and Sciences; Associate Professor of Education.

REV. J. FICHTER, S.J.
Professor of Sociology; Chairman of the Department.

REV. G. FRANCIS, S.J.
Professor of Chemistry.

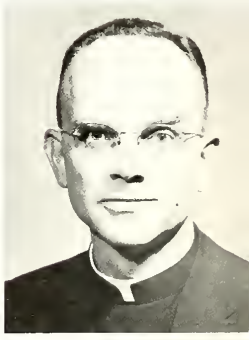

REV. H. HEITER, S.J.
Instructor of Theology; Chaplain of College of Music.

REV. J. F. KELLER, S.J.
Associate Professor of Mathematics; Chairman of the Department; Chaplain of the School of Dentistry.

REV. G. LEMIEUX, S.J.
Professor of Philosophy; Assistant Chaplain.

REV. T. MAHER, S.J.
Associate Professor of English.

REV. K. MARING, S.J.
Professor of Physics.

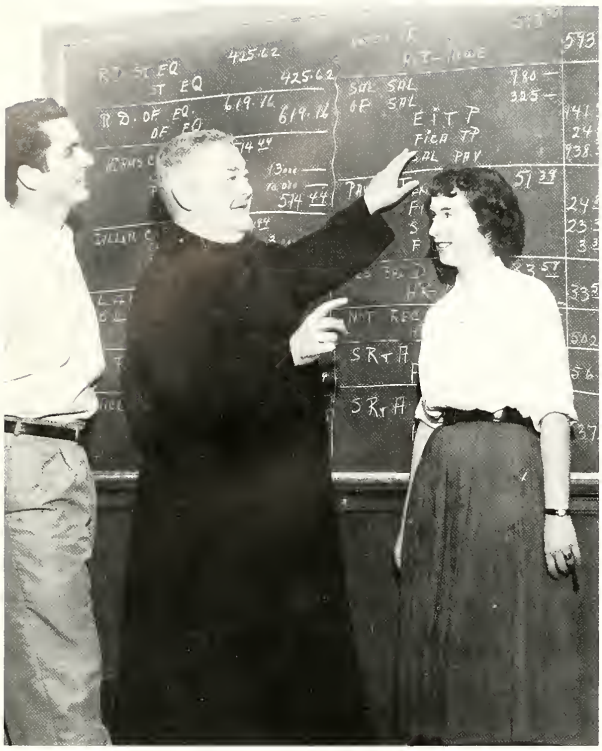

An account of accounting by Fr. Butt.

REV. E. O'CONNOR, S.J.
Professor of English;
Chairman of the Department.

REV. A. PILIE, S.J.
Associate Professor of
Theology; Assistant Chaplain.

REV. B. TONNAR, S.J.
Associate Professor of Mathematics;
Assistant Dean.

REV. J. A. TOOMEY, S.J.
Associate Professor of Theology;
Director of the Loyola Forum.

REV. L. TWOMEY, S.J.
Lecturer an Jurisprudence;
Director of Industrial Relations.

REV. J. WHELAN, S.J.
Professar of Education;
Chairman of the Department.

Faculty

REV. J. MOLLOY, S.J.
Athletic Director; Moderotor of the Sodolities.

REV. H. R. MONTECINO, S.J.
Associate Professor of Philosophy; University Chaplain.

REV. W. MULHERIN, S.J.
Professor of Philosophy.

REV. L. POCHE, S.J.
Instructor of Theology (on leave of absence).

REV. C. QUIRK, S.J.
Professor of English.

REV. L. SONIAT, S.J.
Professor of Theology.

REV. H. J. YAMAUCHI, S.J.
Associate Professor of Theology; Chairman of the Department.

REV. J. YENNI, S.J.
Associate Professor of Economics.

Fr. Maring of the Physics Department celebrates his 50th anniversary as a Jesuit.

JOHN ALTAZAN, Ph.D.
Assistant Professor of
International Trade.

JOHN G. ARNOLD, Ph.D.
Professor of Biology;
Chairman of the
Department of Medical Technology.

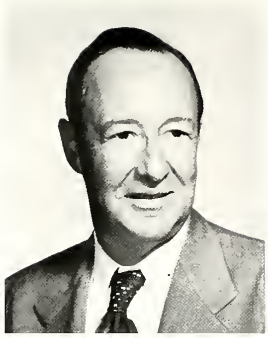

PAUL BAILEY, M.S.
Professor of Chemistry.

GUY BERNARD, Mus. M.
Professor of Piano and Theory.

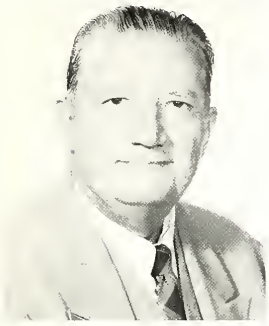

BRENDAN BROWN, D.Phil.
in Law, Professor of Law.

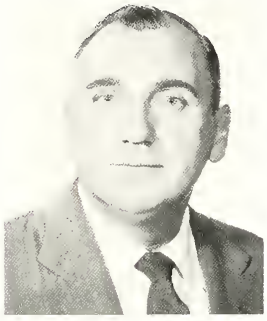

WILLIAM CARR, M.B.A.
Professor of Accounting.

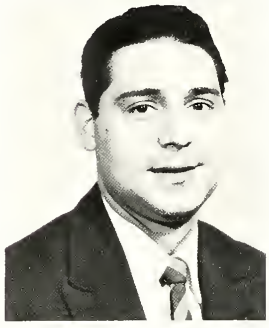

MICHAEL CARUBBA, B.M.E.
Instructor in Woodwind,
Theory and Ensemble.

JOHN CONNOR, Ph.D.
Professor of Economics.

RUDOLPH COPER, Ph.D.
Professor of Finance and
Economics.

UCILLE BOSTICK, A.M.
Associate Professor of Education;
Supervisor of Student Teaching.

ALLEN BOUDREAUX, M.B.A.
Associate Professor of Accounting.

LAWRENCE BOURGEOIS, Ph.D.
Associate Professor of Sociology.

CHARLES BRADLEY, B.S.
in Pharm., Instructor in Pharmacy.

Faculty

ROSA CARVEL, Ph.D.
Assistant Professor of
Oral Medicine.

FRANK COSGROVE, Ph.D.
Professor of Phormacy.

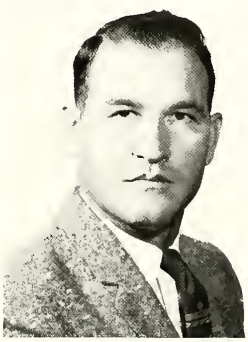

RUSSELL CRESSON, BBA
Instructor of Journalism;
University Photographer.

DeVAN DAGGETT, LLM
Associate Professor of Law.

ELLA de los REYES, B.M.
Professor of Violin, Theory, and
Chamber Music.

Faculty

Miss Bostick advises on educotion major obout her schedule.

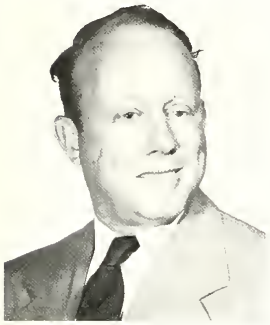

CLARENCE EAST, L.L.B.
Associate Professor of Law.

ROBERT EASTMAN, D.D.S., F.A.C.D., Professor of Operative Dentistry.

GERALD EBERLE, Ph.D.
Professor of English.

MARY FITZGERALD, M.Ed.
Instructor of Educotion.

FRANK HOUGHTON, D.D.S., F.A.C.D., F.I.C.D., Dean of the School of Dentistry.

GENE HYMEL, B.B.A.
Instructor in Economics.

EDWARD IRELAND, Ph.D.
Professor of Pharmacognosy and Pharmacology.

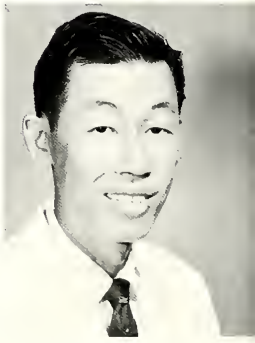

JAMES KIM, D.D.S.
Assistant Professor of Oral Surgery.

WINSTON deMONSABERT, Ph.D.
Professor of Chemistry.

CROZET DUPLANTIER, A.B.
Lecturer in Journalism.

JAMES DYSON, B.S. in L.S.
Associate Professor of Library Science; Chairman of the Department.

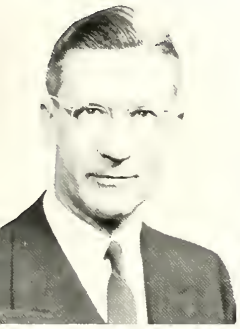

GEORGE FRENCH, D.D.S.
Assistant Professor of Operative Dentistry.

EDWIN FRICKE, Ph.B.
Instructor in Journalism;
Chairman of the Department.

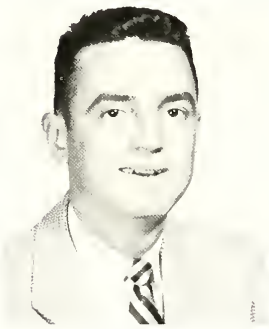

ALBERT GELPI, M.A.
Instructor of English
(on leave of absence).

WILLIAM GORDON
Instructor of English.

OHN McAULAY, L.L.B., L.L.M.
rofessor of Law.

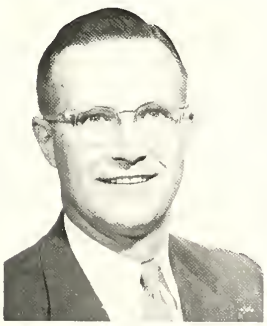

WALTER MOORE, Ph.D.
Professor of Biology.

ANTONIO PAPALE, L.L.B., L.L.D.
Dean and Professor of Law.

EUGIE PASSERA, B.M.
Professor of Piano.

ANNA PERSICH, B.S. in M.T.
Instructor in Medical Technology.

KENNETH N. RAYER, M.D.
Professor of Anatomy.

G. RALPH SMITH, Ph.D.
Associate Professor of
Management.

HILDA C. SMITH, Ph.D.
Assistant Professor of Education.

MABEL SMITH, M.A.
Assistant Professor of Education.

ISABEL SNYDER, A.M.
Associate Professor of Spanish.

RICHARD WALLE, D.D.S.
Instructor in Orthodontics.

RAY WITHAM, B.A.
Instructor of Mathematics.

Dr. Arnold supervises med-tech students as they conduct some experiments.

JANET RILEY, L.L.B.
Assistant Professor of Law.

RAFAEL SANCHEZ, M.D.
Instructor in Medical Technology.

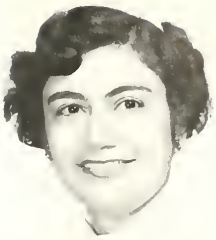

JOSEPHINE SIRAGUSA, Ph.D.
Assistant Professor of Pharmacy.

DWARD SOCOLA, Ph.D.
Assistant Professor in English.

FRANK STASS, M.B.A.
Assistant Professor of
Accounting and Management.

LEWIS TODD, A.M.
Associate Professor of
Mathematics.

JOSEPH TREGLE, Ph.D.
Professor of History.

Music School takes time out for the pause that refreshes.

RAYMOND WITTE, Ph.D.
Associate Professor of History,
Director of the Evening Division.

LEO ZINSER, L.L.B.
Instructor in Speech,
Director of Dramatics.

Fr. Boggs COUNSELS Freshies.

Happy Fellows in Business Administration.

Faculty Scenes

Miss Discon registers student.

Math mode easy.

In an important discussian the Faculty of the Chemistry Department.

Dr. Witte speaks to the future freshmen of Loyola on High School Day.

In Memoriam

Dean McCloskey

John F. McCloskey . . . dean of the College of Pharmacy 1933 to 1958 . . . former editor of the Louisiana Pharmacist magazine . . . recipient in 1940 of the I. L. Lyons Cup as the state's outstanding pharmacist . . . member of numerous civic and professional organizations died Monday, December 9.

Painting of late Dean McCloskey is presented the School of Pharmacy by Mr. H. Anderson of Wyette, Inc.

REQUIESCAT IN PACE

CLASSES

University Chaplain, Fr. Montecino, distributes communion at the Baccalaureate Mass.

The climox of 4 happy years.

Baccalaureate Procession,
318 Loyolans strong.

Almost alumni.

Val Acosta
D.D.S.

Jack Andonie
B.S.

Donald Albarodo
B.B.A.

James Andrews
D.D.S.

James Alcock
B.B.A.

Rev. Gabriel Angelle, O.S.B.
B.S.

John Allemon
B.B.A.

Mary V. Armand
B.S.

Carroll Ancelet
D.D.S.

Mary Arnold
B.S., Med. Tech.

Emmett Anderson
B.B.A.

Henry Asher, Jr.
B.S.

Class of '58

Carlos Avrard
B.C.S.

Anrea Ayo
B.S.S.

Marilyn Barbera
B.S., Med. Tech.

Dominic Barrese
D.D.S.

Carolyn Basile
B.B.A.

Matthew Belin
L.L.B.

Henry Bernard
B.S.

Ethel Breitenmoser
B.S.

Forrest Bethay
B.B.A., L.L.B.

Carole Breithoff
B.B.A., L.L.B.

Joseph Biondo
B.C.S.

Horace Brignac
B.B.A.

Gerald Bodet
B.S.

James Brackwell
B.S., D.D.S.

Martin Bonacorso
D.D.S.

Emile Buhler
B.S., L.L.B.

Anthony Bonfanti
B.B.A.

Meredith Burch
B.S., D.D.S.

SumMEDICALaude Technalogists.

Class of '58

Charles Cassidy
A.B., L.L.B.

Francis Causey
B.S.

Gerald Choppin
L.L.B.

Carol Boudousquie
B.S.

Roland Caire
D.D.S.

Paul Boudreaux
B.C.S.

Timothy Calamori
B.S.

MaryAnn Brau
B.S., Med Tech.

Ernesto Calvo
D.D.S.

Bert Braud
B.M.E.

Melvin Cannatella
B.B.A.

Camile Breaux
B.C.S.

Nancy Carlos
B.S., Med. Tech.

Wilson Breaux
B.C.S.

Philip Carroll
B.S.

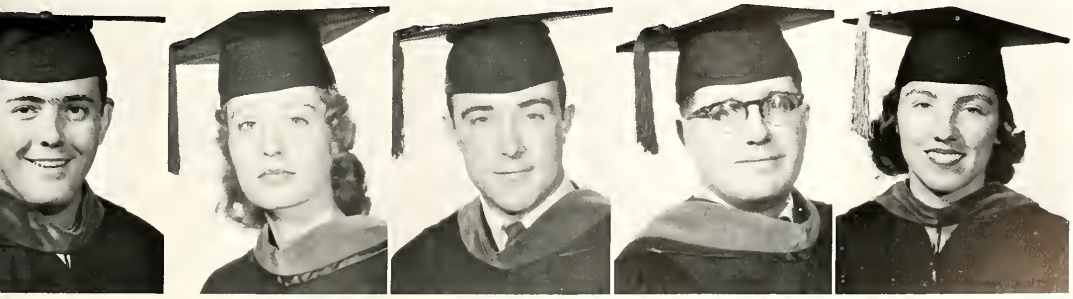

Philip Clark
B.S.

Mary Ann Clever
A.B.

James Clynes
D.D.S.

Prentiss Cobb
B.C.S.

Suzanne Coco
B.S., Med. Tech.

Dentists march in Baccalaureate Procession.

Harry Connick
B.B.A.

Daniel Conwill
D.D.S.

Ronald Danos
B.B.A.

Fronklyn Copeland
B.S., D.D.S.

Sylvia David
B.S.S.

Fr. Baggs congratulates the seniors who received awards at the Business Administration Award Ceremonies.

Carl Deroche
B.B.A.

Salvador DeSalvo
B.S.

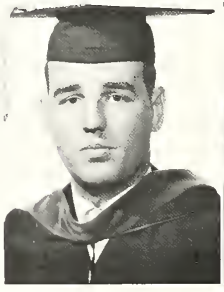

Hale Desonier
D.D.S.

Elizabeth Devlin
B.S., Med. Tech.

Theron Dobbins
B.S.

Jock Dodd
B.C.S.

A. Bernard Cax
A.B.

Sidney Davis
B.B.A.

Lucien Cressionnie
B.B.A.

John Day
D.D.S.

Carol Cronan
B.S.

Marjarie deBoisblanc
B.S.

Rosalie Culicchia
B.S.

Raphael deBoisblanc
D.D.S.

Anna Culver
B.S., Med. Tech.

Louis Delcambre
B.B.A.

Anne Curtis
B.S.S.

Daris DePaali
B.S., Med. Tech.

Class of '58

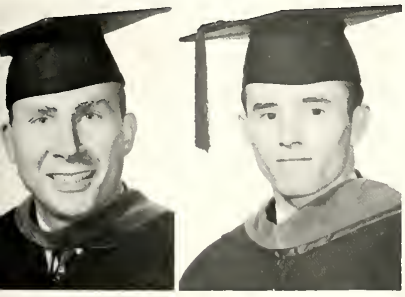

Kenneth Drez
B.B.A.

Peter Duffy
L.L.B.

Lawrence Ehrlicher
B.B.A.

Pierre Gaudin
B.B.A.

M. Claire Ferrier
B.B.A.

Edward Gauthier
B.C.S.

Patricia Finney
B.S.

Glenda Geier
B.S.

Donald Flukinger
B.B.A.

Frank Gennusa
B.B.A.

Donald Fontcuberta
B.B.A.

Joseph Geraci
B.B.A.

Rev. Ralph Forestieri, O.S.B. — B.S.

Aline Gerard
B.S., Med. Tech.

Class of '58

Robert Ginn
A.B.

Clyde Giordano
D.D.S.

Joanne Glas
B.S.

Ursula Gremillion
B.B.A.

Robert Guidry
B.S.

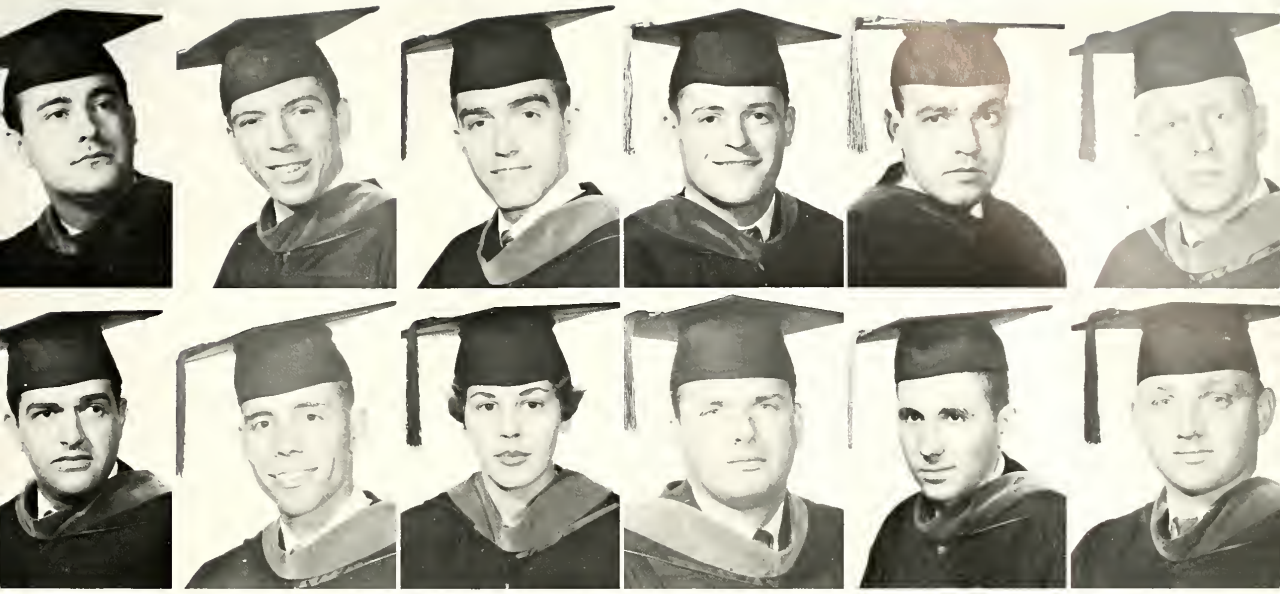

mile Fos
.S., Ph.

Michael Giambrone
.S., Ph.

Donald Frilot
B.S.

Clark Giffin
B.M.E.

George Frilot
A.B., L.L.B.

Ruth Daigle Giffin
B.M.E.

Raymond Ganucheau
B.B.A.

Gerald Giliberti
B.C.S.

Ricardo Garcia
B.S.S.

Louis Gilberti
D.D.S.

Felix Gaudin
B.S., M.S.

William Gillane
B.C.S.

George Guilbault
.S.

Palma C. Guilbault
B.S.

Carl Gumpert
D.D.S.

James Hagen
D.D.S.

Arlen Hanchey
B.S., D.D.S.

Law School Seniors in a "Derby Daze."

Fleming Hanley
D.D.S.

Ann Harder
B.S., Med. Tech.

William Hardy
D.D.S.

Henry Hite
B.B.A.

Hugh Holderith
B.B.A.

Jacqueline Holmes
B.S.

Sr. M. A. Irlbeck, C.C.M.I.
B.S., Ph.

James Jeanfreau
B.B.A.

Carl Jeansonne
B.S., Ph.

Frank Johnson
B.B.A.

Jerry Johnston
D.D.S.

Pamela Jones
B.S., Med. Tech.

Carlton Haugen
D.D.S.

Philip Howe
L.C.S.

Elizabeth Healy
B.S.

Loys Huckabay
D.D.S.

Theodore Heap
B.B.A.

Carol Hurley
B.S.

Reginold Hendry
B.S.S.

Paul Hurley
B.S., Eng., L.L.B.

George Hernandez
B.B.A.

Alfred Huxen
B.B.A.

Glenda Hintz
B.S.

Charline Incaprera
B.S.

Class of '58

Parrick Kilcoyne
B.S., L.L.B.

Patricia Kirby
B.S.

Walter Kollin
L.L.B.

Henry Kathman
B.S.

Charlotte Labayen
B.S.

Gladys Landry
B.S.

William Landry
L.L.B.

Joel Larkin
B.S.

Henry LaRocca
B.S.

Robert Lefeve
D.D.S.

Gertrude LeMelle
B.S., L.L.B.

John LaPlante
B.C.S.

Roland Loque
B.S., Ph.

Carlos Maal
D.D.S.

Michael Maal
D.D.S.

John Maloney
D.D.S.

Matthew Margavio
B.S.

Alvaro Marin
D.D.S.

Class of '58

Vincent Messina
B.B.A.

Judith S. Miceli
B.S., Med. Tech.

Samuel Miceli
B.B.A., L.L.B.

Ray Michel
B.C.S.

Ernest Mittelbronn
D.D.S.

Whitney Mundt
B.S.S.

andalph Lesseps
.S.

Cecil Lloyd
D.D.S.

Eugene Lockhart
B.B.A.

Charles Logan
B.B.A.

Laretta Lagan
B.S., Med. Tech.

Frank Lombardo
B.B.A.

eon Maurer
.S.

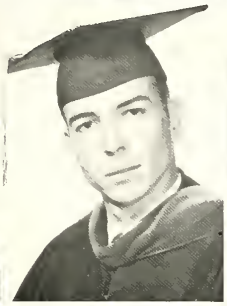

Eddie McGehee
A.B., L.L.B.

Patricia McGlinchey
B.S., Med. Tech.

Eugene McKneely
B.B.A.

Leo McLean
B.S.

Carlas Mendoza-Tio
B.S., L.L.B.

Education seniors practice teaching.

loseph Murray
B.C.S.

Patricia Murray
B.S.

Four Thespian characters in the cast of "Shadow and Substance."

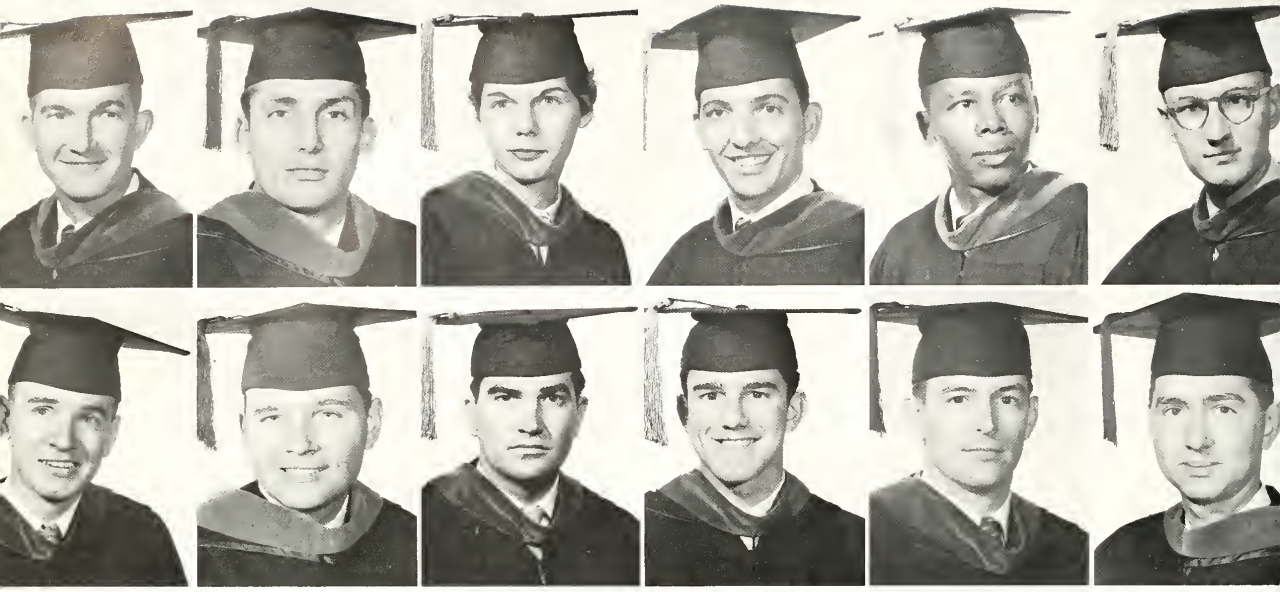

George Newtan
D.D.S.

Thomas Peterson
B.S., Ph.

Donald Nicodemus
B.S.

Doyle Philippe
D.D.S.

Mary Lou Oberkampf
B.S.S.

Curren Pitre
B.S., Ph.

Hector Oliveira
B.S., D.D.S.

Anthony Pizzitala
B.S.

Nathan Owens
B.S., L.L.B.

Rodney Ransan
B.C.S.

Jerry Paradis
B.B.A.

Jack Ratley
B.S., D.D.S.

Olga S. Rome
B.M., M. Therapy

Virginia Rowell
B.S., Med. Tech.

Otto Rudiger
B.S.

John Salvaggia
A.B., L.L.B.

Page D. Sanchez
B.S., Med. Tech.

Siman Savaie
B.C.S.

Richard Patin
B.B.A.

Louis R. Raymond
B.S.

John Poyton
B.S.

Altan Reine
B.S., L.L.B.

Beverly Pecunia
B.S.

Jasie Ritter
B.S.

Janet Perrault
B.S., Med. Tech.

John Rizza
B.B.A.

Donald Perrere
D.D.S.

Fernanda Rodriguez
B.B.A., L.L.B.

Edward Pesce
A.B.

Robert Rodstrom
B.B.A., L.L.B.

Class of '58

Frank Savoy
B.S., Ph.

August Scheurich
B.B.A.

William Schweiberger
B.S.

Mary Kate Scully
B.S.

Philip Seeber
B.C.S.

Henry Sepulveda
B.B.A.

Pharmacy Seniors.

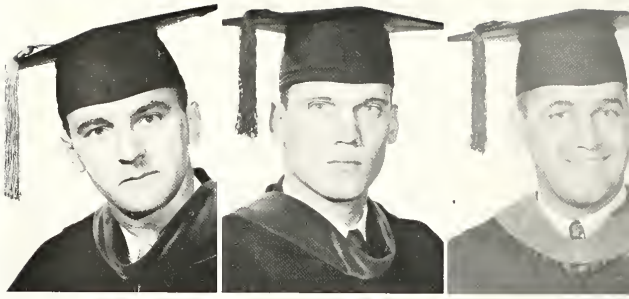

John Sheehy
B.S.

Carolyn Thayer
B.S., Med. Tech.

Charles Sicard
D.D.S.

Merlin Toups
B.C.S.

Edward Simon
D.D.S.

William Trammell
B.S.

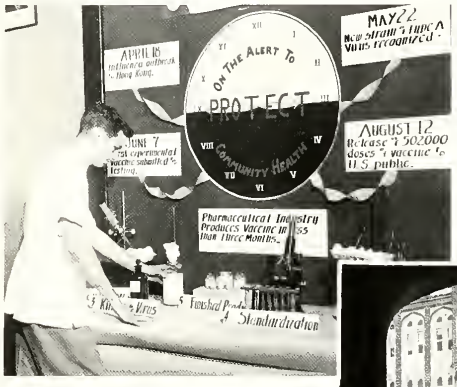

Pharmacy Department Exhibit.

Through this portal we see the beginning of graduation.

Sam Vinci
D.D.S.

Geraldine Vocke
B.S., Med. Tech.

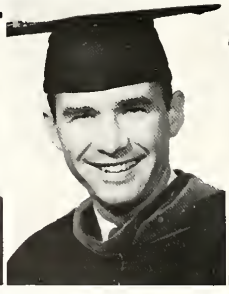

Gustave Walsack
B.B.A.

John Wegmann
B.B.A.

Francis Weller
A.B., L.L.B.

William Wells
B.S.S.

Rev. Gerard Simon, O.S.B.
B.S.

James Smith
B.S., L.L.B.

Ralph Swoboda
B.B.A.

Valerie L. Steckler
B.S., Med. Tech.

Joseph Surgi
B.C.S.

Fred Tegtmeier
D.D.S.

Janssen Trauth
B.B.A.

Frank Troncale
B.S.

Marco Tumminello
B.B.A.

Roland Turner
D.D.S.

Arthur Vanderlinden
B.S.

James VanHoof
B.S.

Class of '58

Mary Wetzel
B.S., Med. Tech.

Linda Wilson
A.B.

Carroll Wood
D.D.S.

Thomas Woods
B.B.A., L.L.B.

Norman Zaffater
D.D.S.

John Zollinger
B.B.A.

Horsin' around.

Gertrude Beauford
B.B.A.

Sidney Bennett
Arts & Science

Eugene Blanchard
Arts & Science

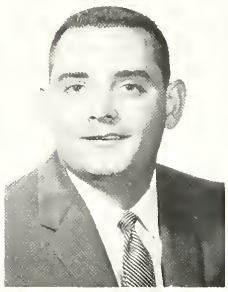

Ronald Gammill
Bus. Admin.

Robert Gay
Bus. Admin.

Marilyn Hall
Arts & Science

Michel Medawar
B.S.

Robert Miller
B.S.

Ethel O'Neill
B.S.S.

Irvin Plaisance
B.S.

Gordan Plunkett
B.S.S.

Clemens Rieffel
B.S.

Gerald St. Amand
Music

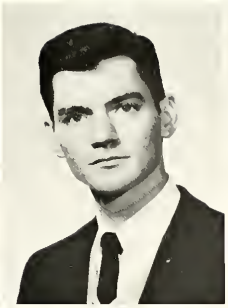

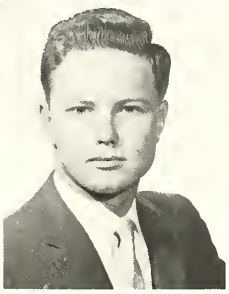

oan Brigsten
rts & Science

Michael Jung
rts & Science

William Cahill
Arts & Science

Jahn Kulas
Arts & Science

Sylvia D. Emenes
Music

Irving Martinez
B.S.

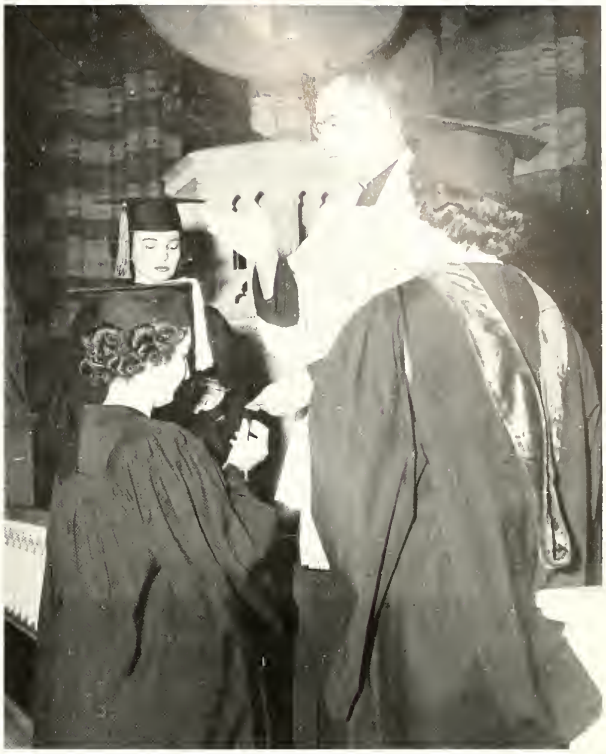

Key and Seal Ceremonies, a new tradition at Loyola.

Seniors

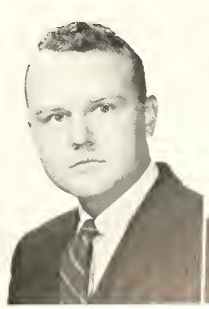

Roland Spedale
Bus. Admin.

Charles Therrelle
Arts & Science

Joan G. Tolhurst
B.S.

Lynn Verret
Arts & Science

Thomas Walshe
A.B., L.L.B.

Delasa Young
Arts & Science

Pre-Med lab.

Joseph Abadie
Richard Bodet

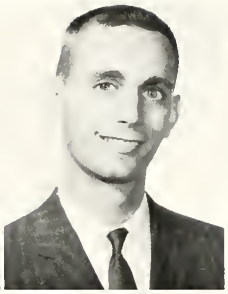

Miltan Alberstadt
Jay Baes

Harald Anderson
Jerry Banhagen

Arts & Sciences

Ira Burnett, Jr.

Ronald Carr

Fay Castellanos

Alphanse Cenac

Carmen Chin

Cynthia Church

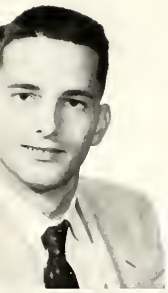
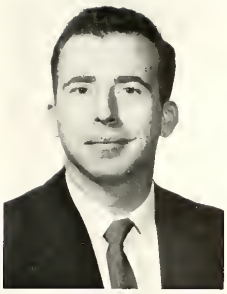

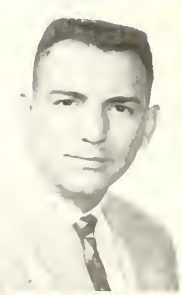

thur Anthony
ul Bossle

Glen Armantrout
Edward Boyle

Janice Bacina
Robert Brocato

Mary Rose Barbato
Clifford Brown

Margaret Blades
Susan Burke

Ronnie Blanchard
Joan Burkart

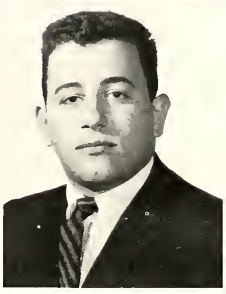

Juniors

Junior cœds are honorees at party.

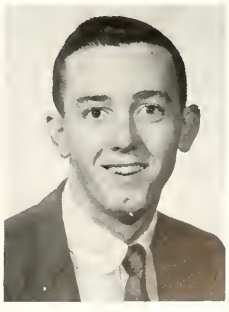

oan Crain

Barbara Cretini

Joycelyn Cristina

Ray Cullom

Peter Daschbach

Jeanne Delaup
Glenda Gendron

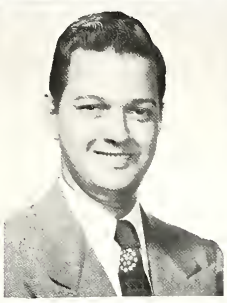

Chester Doll
Gail Gritter

Lucius Doucet
Renee Gunther

Patrick Dawling
Lawrence Hattier

Dorothea Ducey
Ann Hopkins

Jean Dufau
Jerry Haskins

Blanche Laiche

Arts & Sciences

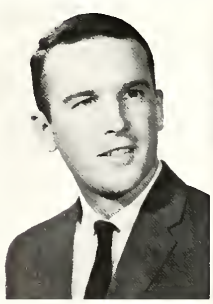

Erin Lambert

William Lauree

Thamas McGuire

Rose Macaluso

Viola Mansell

Louis Maumus

ckie Ford
tty James

Raymond Fricken
Anne Jourdan

George Friedman
Joyce Kent

Marjorie Fruge
Elsa Klaar

William Geary
Evelyn Kamma

Maurice Geisel
Jocelyn Kuebal

Juniors

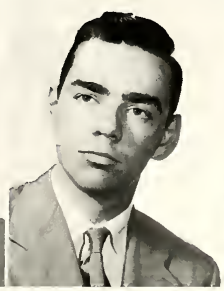

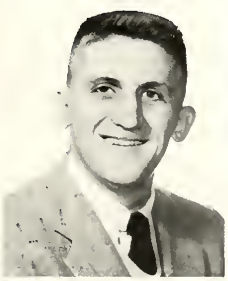

rancis Messina

Joseph Meyer

Robert Minke

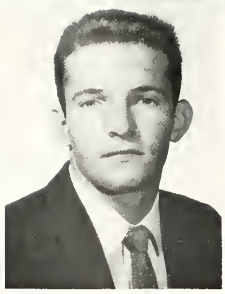

Lavell Mittelbronn
Rose Marie Sclafoni

Albert Monlezun
Mario Scramuzza

Donna Moore
Gladys Selva

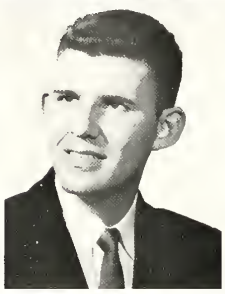

Jules Morris
George Sirgo

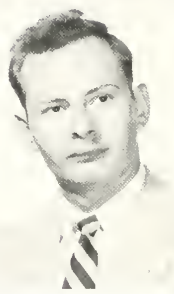

Estelle Porter
Benard Sodek

George Rhade
Camille Tamborello

Keep your eye on the ball and JUNIOR.

Arts & Sciences

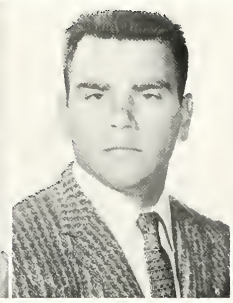

Marsha Voitier

Albert Weidenbacher

Rosemary White

Barbara Williams

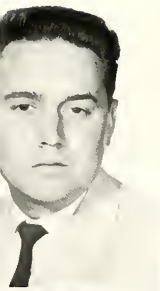

asson Rodriguez
alter Toranto

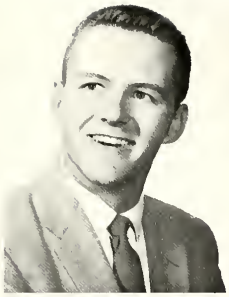

Paul Rose
Paule VandeVoorde

Carol Schroeder
Edgardo Vila

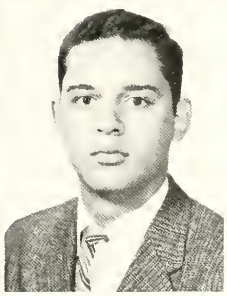

Chet Doll accepts the D. H. Holmes Award as the outstanding student-athlete.

Juniors

bert Young

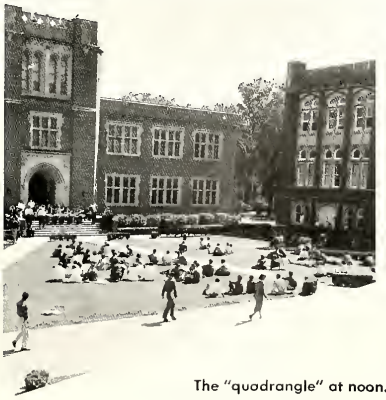

The "quadrangle" at noon.

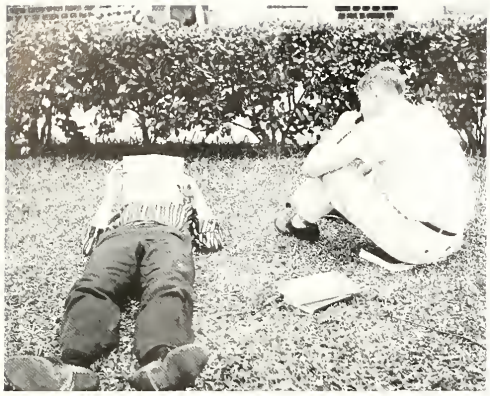

Position in life isn't anything.

Hopping around like bunnies.

Loyola students prepare panel discussion.

Carol Angelo
Carolyn Brandt

Harold Bauer
Irma Brown

Nathaniel Beloni
Sandra Brown

Arts & Sciences

Hamil Cupero

Ronald Currier

Patricia Daniel

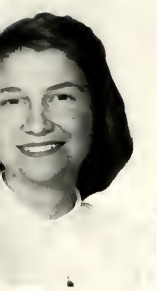

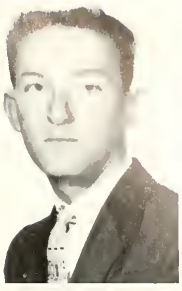
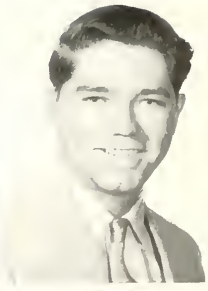

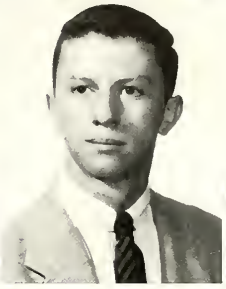

ɔmenico Benigno
atrick Browne

Richord Benigno
Richard Brue

Donald Bensel
Charles Cobibi

Jessie Bergeron
Horry Colcolough

Borro Bircher
Keith Carroll

Larry Boihem
Nelson Costellano

Sophomores

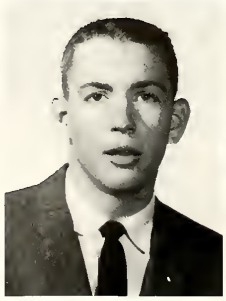

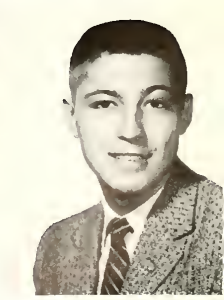

ckie Donigole

Jeon Dares

Lorroine Donewor

William Dorn

Frances Ducosse

Roland Doucet

Joy Drury
George Gervais

Carl Dugas
Antionette Giarratana

Danald Earnest
Herbert Giese

Emma Ferrand
Carole Glass

Marie Flettrich
Martin Gravel

George Flynn
Lawrence Gucciane

Arts & Sciences

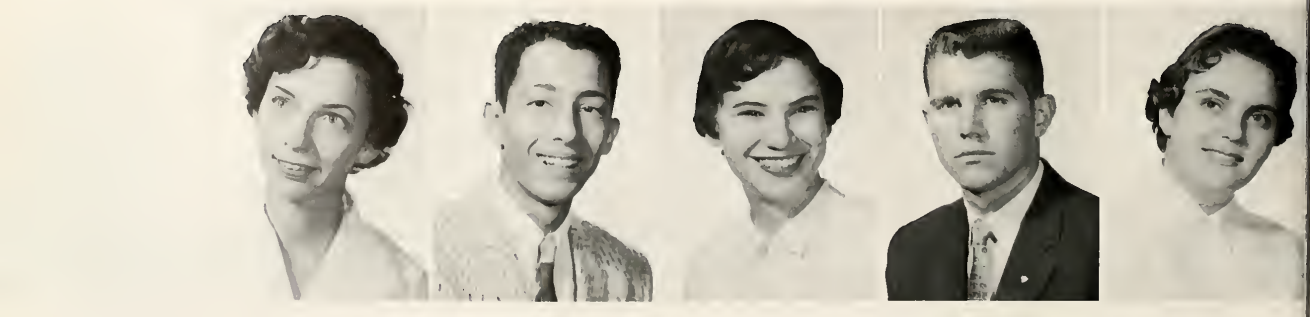

Diane Heck

David Heintz

Mary Helm

Lionel Halley

Leah Jacob

Earleen Fournet
Henri Guerineau

Katherine Gallaher
Lawrence Guidry

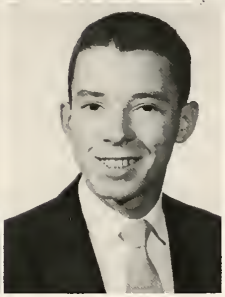

Mary Galle
Charles Hanemann

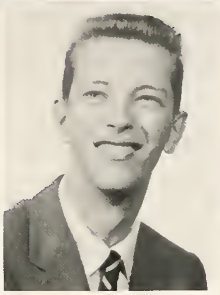

Cecile Gander
Elliotte Harold

Elmer Gaudet
Fred Hartlage

August Genser
John Hebert

Sophomores

Rosemande James

Louis Joseph

Cafeteria confusion.

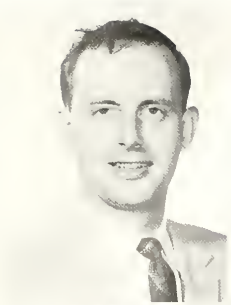

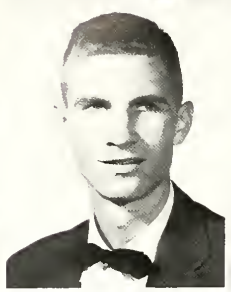
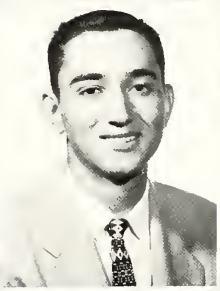
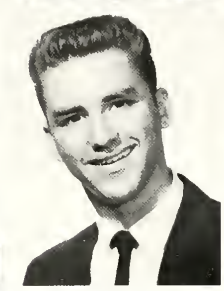

Marion Joseph
Mary McGehee

Jahn Keller
Larry McNamara

Betty Killian
Bernard Manale

Edgar Korndarffer
Vince Manguno

Ann Lala
Barbora Manning

Jane Legendre
Gerald Miller

Arts & Sciences

Marie Olivier

Thamas Ortolano

Sylvia Patron

B. J. Pecoraro

Steve Perez

Maureen Pfister

Alan Leonhard
Sterling Millet

Bernard Levy
Dudley Montero

John Lopiccola
Jerry Moreau

Gary Lorio
Carroll Murray

Sandra Luscy
Cynthia Newman

Thomas McCaffery
Patricia O'Brien

Sophomores

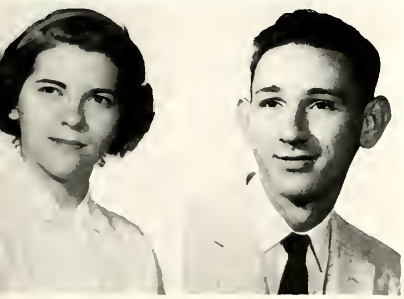

Johnnie Phillips

Joseph Pichon

Loyola coeds of Immaculata.

Conrad Poe
Robert Rowen

Georgia Power
George Roussel

Leon Prima
Robert Satterlee

James Putnom
Mary Saunders

Arts & Sciences

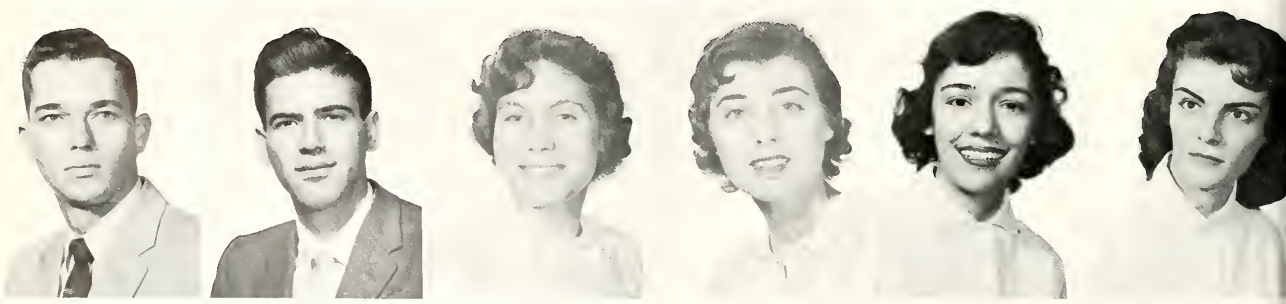

Andrew Scatt

Arthur Sigur

Kay Smith

Rita Smith

Dorothy Soignet

Helen Sonier

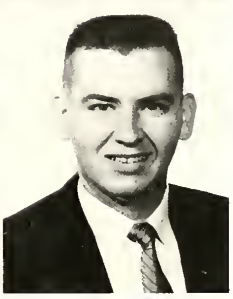

Mary Reising
Donald Schalck

Jeannette Rivoire
Ronald Schappe

Anita Robert
Augusta Schoenberger

Ann Rausseau
Malcom Schwarzenbach

Sophomores

Evelyn Steinkamp

Myra Steppe

Joseph Taranto

Otis Taylor

Shelby Theriot

Lynn Tillman

Barbara Tureaud

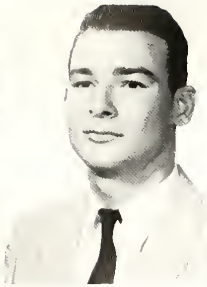

Tyrone Vigo

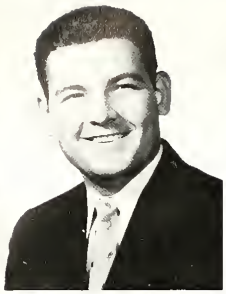

John Villarrubia

Ronald Vinet

Donna Ward

Robert Weilbaecher

Thomas Werling

Sophomores

Robert Wilkie

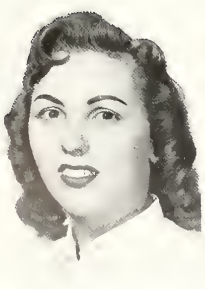

Joy Wille

Mary Wooten

John Wright

Daniel Zelenka

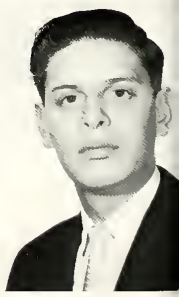

Alberto Zuniga

This Freshman let a smile be his umbrella ot Kangaroo Kourt.

Freshmen

Freshmen be which?
Bothered or bewildered?

Freshman Favorites.

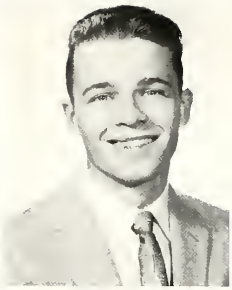

Stonley Abadie

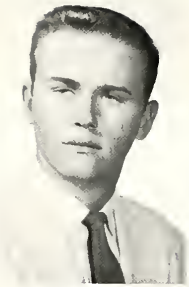

Michael Aguzin

Kenneth Alfortish

Ronald Barnes

John Barrois

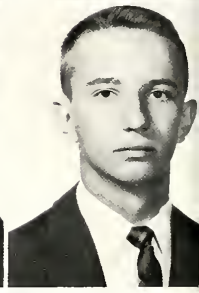

John Becker

Freshmen

Mary Brown

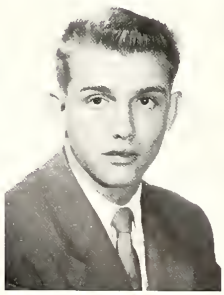

Horace Buras

Maurice Burch

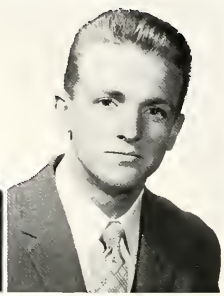

Malcom Burns

Grace Byrnes

Martha Caballero

Lynn Armstrong
Ann Bee

Ulyanaise Aupied
Lawrence Blanchard

Douglas Authement
Conrad Blaum

Mary Babst
Yvanne Boening

Richard Bacon
Pat Born

Loretta Baehr
Patrick Baudreaux

Freshman Thespians rehearse "The Good and Obedient Young Man."

Arts & Sciences

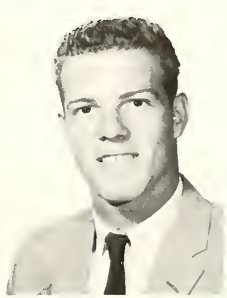

Manuel Calamari

Henry Campeaux

Reuben Carroll

George Cassara

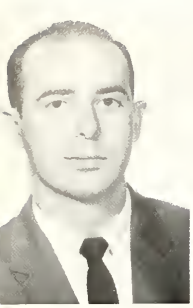

Frank Cefolu
Betty DePaoli

Maria Cicero
Robert DeSilva

John Conwoy
William Detweiler

Richard Cook
Sammie DiFulco

Cythnia Cooper
James Dobbins

Sheila Cosse
Errol Donnelly

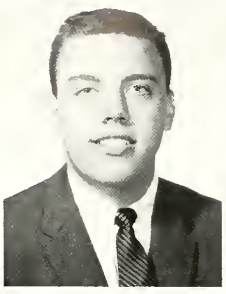

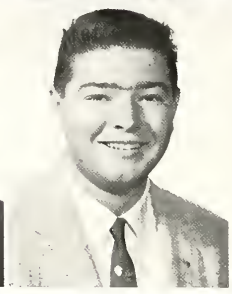

Freshmen

Maria Estrada

Wendell Fenner

Tommy Feux

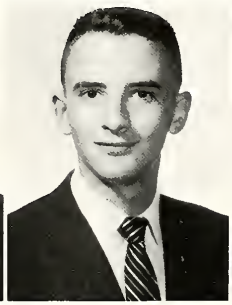

Kenny Foley

Earl Fontan

Kay Foster

Joe Ann Damico
Elsie Doskey

Louis Darby
Elizabeth Downes

Frank D'Arcangelo
Marie Edmond

Ramon DeArrigunaga
Stephen Ellender

Rita Deichmann
Myra Elston

Richard Delahoye
Louis Estingoy

Arts & Sciences

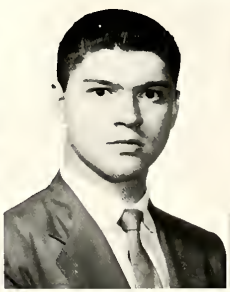
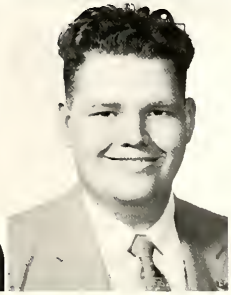
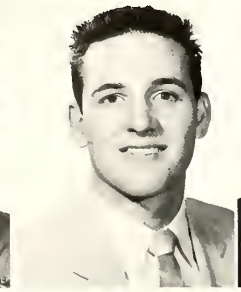
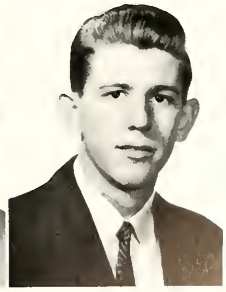

Anita Frank

Theodore Gallagher

Raymond Garrity

Milton Geissler

Bruce Gilbert

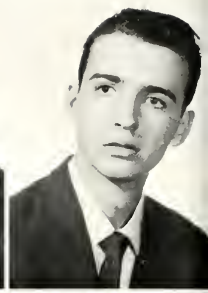

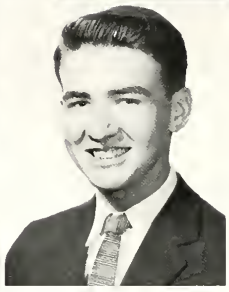
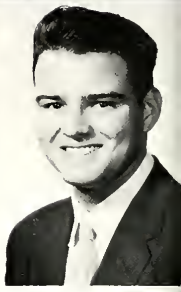

Ronald Gravais
Kathleen Higgins

Mary Griffith
Anthony Hocke

Carolyn Grunewald
Harry Hoerner

Helen Gubbels
Mary Hogan

Oscor Guerro
Melvin Hyman

Richard Hale
Emile Ibos

The Freshmen elect a sweetheart.

Freshmen

Florence Knapp

Mary Koch

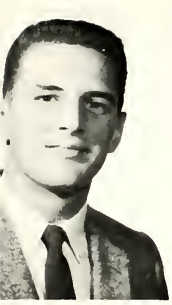
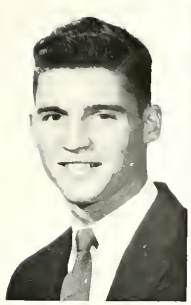

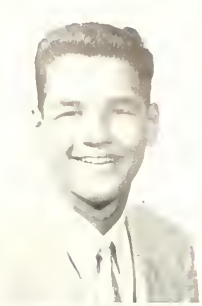

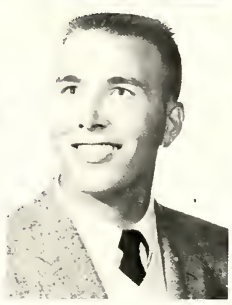

Villiam Hammel
pAnn Jacabsen

Thamas Hanemann
David Janes

Mary Hanley
Ane Jurisich

Muriel Harger
Carol Keller

Rabert Haydel
Suzette Kempff

Gus Heingarten
Kenneth Killian

Arts & Sciences

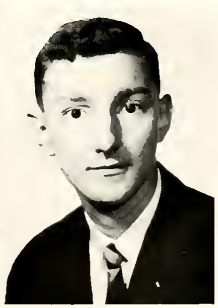

ara Lally

Paul Lapeyre

Patricia Laughlin

Kenneth Leahy

Jeannette LeBoeuf

Mariee Leninger

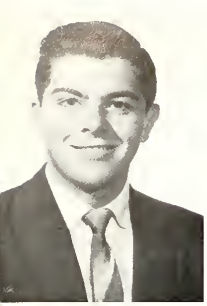

Ronald Leggio
Betty McGarry

Richard Lewis
Edward McGuire

Isabella Livaudais
Andrew Meibaum

Frank Lombardi
Frederick Memleb

Carol Long
Joan Mendez

William Lorenzen
Jim Monahan

Arts & Sciences

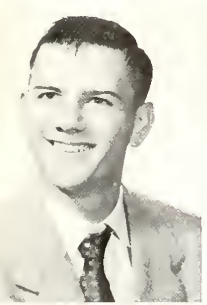

Albert North

Linda North

William Oldsan

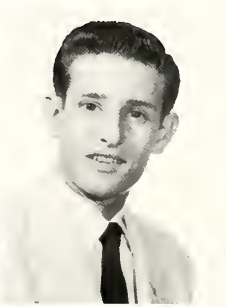

Maurice Olivier

Celia Ortiz

Jean Parker

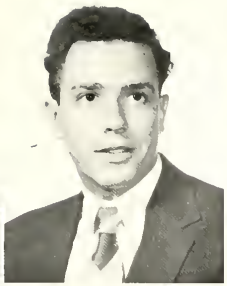

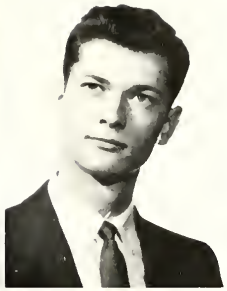

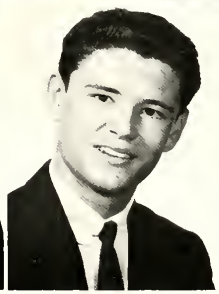
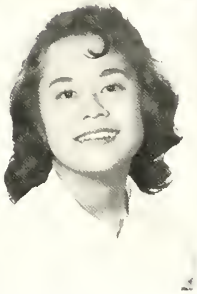

erald Lyans
nthany Margavia

Anthony Macaluso
Edmand Muniz

Vivian Mancuso
Catherine Nacario

Peter Marland
Bannie Nelsan

Daniel Matthews
Robert Nicaud

Jacquelin McCarthy
Suzanne Noland

Freshmen

Mary Perich

Gwendolyn Petrie

Pauline Pezant

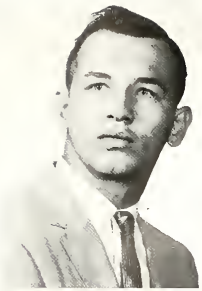
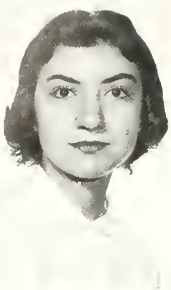

Blake Pitre
Maureen Reed

Michael Pittman
Rudana Regan

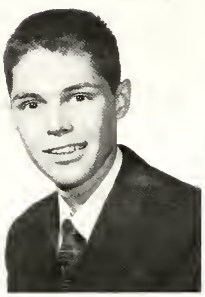

Estelle Poirrier
Raymond Reynaud

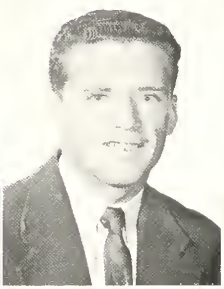

Gail Puissegur
John Rigney

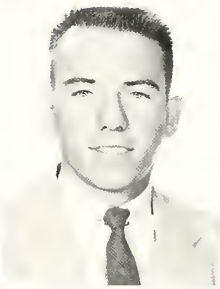

Nada Raverta
Preston Ritchie

Patrick Reardan
Ada Rivera

Arts & Sciences

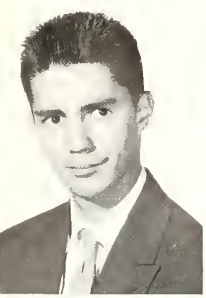

Joseph Radriguez

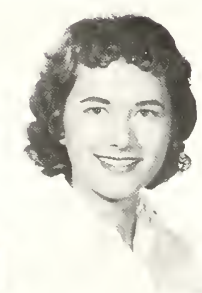

Judith Rajas

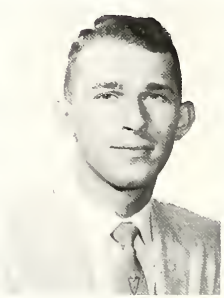

Thamas Rokoske

Patricia Ramans

Donald Rowan

Patricia Ryan

ah Reddy
eorge Rizzo

Freshmen

rances Salvaggia

Judy Scata
Edna Smith

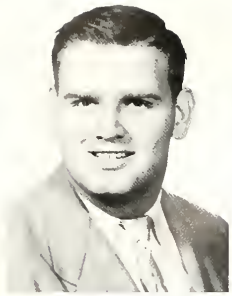

Edward Scheib
Rene Smith

Martha Schmidt
Alma Soignier

Tom Schwaner
Judith Soniat

Gretchen Sehrt
Gerald Spiess

Rosemary Seidler
Sandra St. Romain

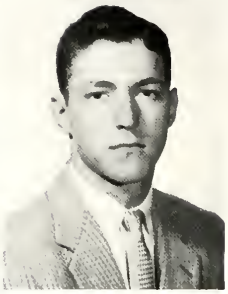

We're going south of the border down Mexico way.

Freshmen three.

Freshmen

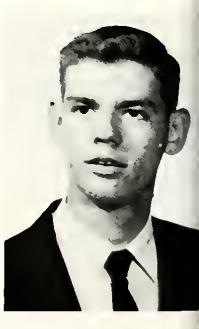

Ernest Thayer

Revolting Freshmen.

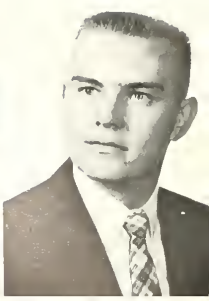

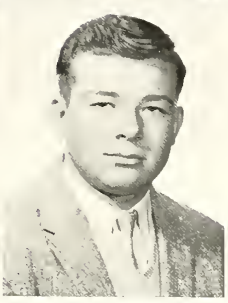
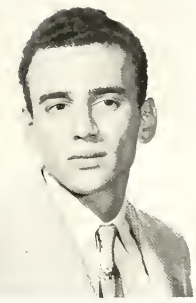

alph Serpos
rancis Stall

Lee Shahan
Theodore Stechmann

Linda Shaw
Oliver St. Pee

John Sherwin
Philippi St. Pee

Barbara Shippey
Curtis Summerlin

Joseph Slovinsky
Devron Thibodeaux

Arts & Sciences

Dale Thompson

Gerold Thompson

Vivian Tiemann

Aimee Tilly

Robert Triplett
May Walker

Linda Trusty
Lynn Walsdorf

Kenneth Tytula
Celia Was

Richard Venezia
Kathleen Weigand

Edmund Vidacovich
Mary Wherritt

William Von Lubbe
Judith Wucher

Arts & Sciences – Freshmen

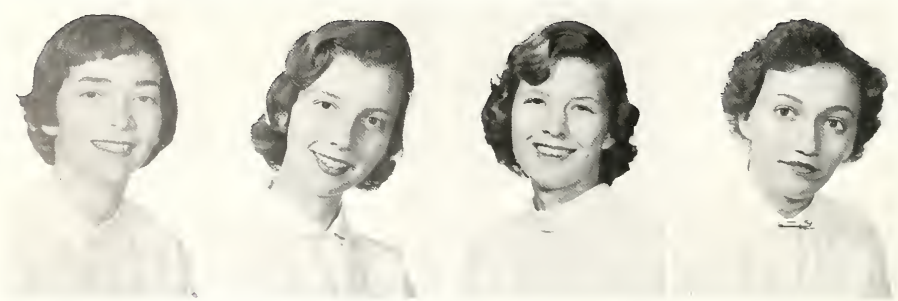

Mary Jo Wolf

Gayle Wurzlow

Patricia Yates

Kathy Zelenka

A class in economic geography.

Business Administration

Seniars Williom Wessel, Gertrude Beauford and Melvin Canatella honared at Business Administration Recognition Day.

Robert Ahrens
Charles Grisbaum

Michael Alba
Emmanuel Guillot

James Baker
Wimbly Honkins

Kenneth Beck
Emile Horo

Hunter Bienvenu
John Hecker

Gerard Caire
George Hogh

Juniors

High School students are introduced to the world of high finonce.

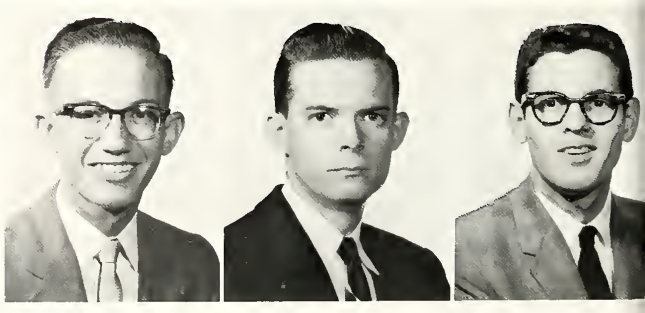

Joel Lanoux

Fred Lipps

Milton Masinter

26185

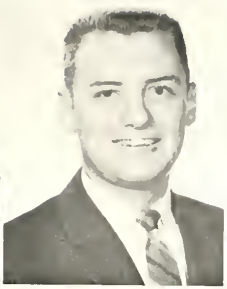
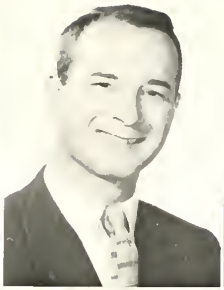

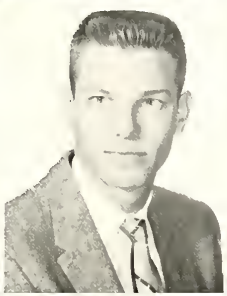
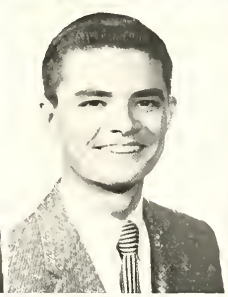
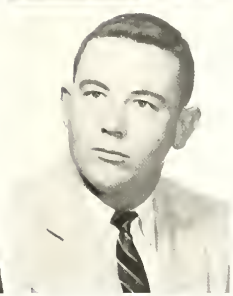

lton Chauvet — Richard Chauvin — Phillip Endom — Joseph Fabbra — Charles Ferrara — Patricia Galivan

larence Halmes — Errol Hymel — Robert Jaquet — Mickey Jardan — James Kenney — Merrill Landwehr

Business Administration

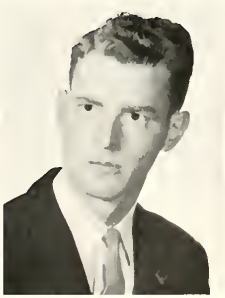

eter Maunoir — James McCulloch — Patrick McGinity — William Miller — Paul Odenwald — George Pabst

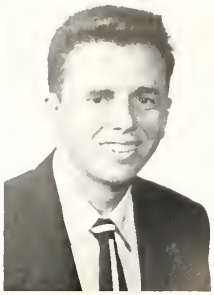

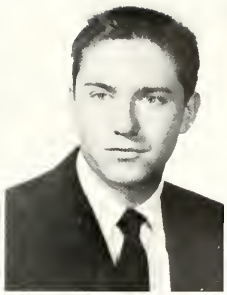

Anthony Schlosser

Frank Sclafani

Jerome Reso
Albert Simpson

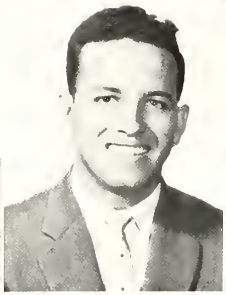

Ronald Rotert
Jean Spichiger

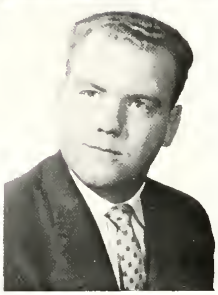

Harold Scheffler
Ronald St. Romain

Juniors–Bus. Administration

John Stamplin

E. Lee Todd

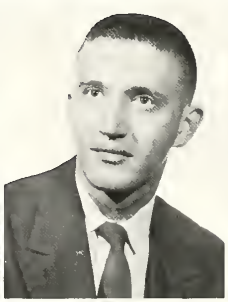

Fred Veters

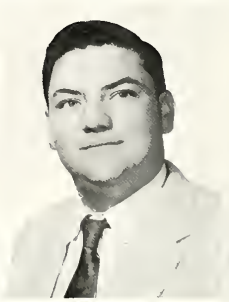

Eric Vosbein

Margaret Wright

Upperclassmen, Landwehr and Haneman prepare Jambalya Juice.

Don Arata

Joyce Lynne Baab

Sophomores

Clem's sleeping out af turn — he's nat in class!!!

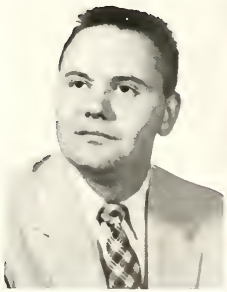

Bill Baer

Lynn Bianchini

Palmer Bleichner
John Christensen

J. D. Bloom
Octove Courrege

Anthony Bonfanti
Brendan Cox

Wallace Boudet
James Culver

Wheldon Boyd
Dorothy Davis

Terry Brennan
Pierre Denis

Business Administration

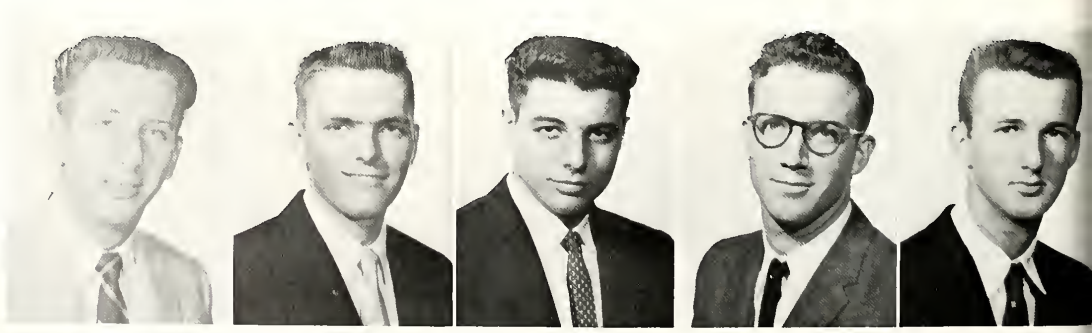

Conrod Franz

James Gloeser

Robert Guastella

Edward Harrell

Alfred Hossenboehler

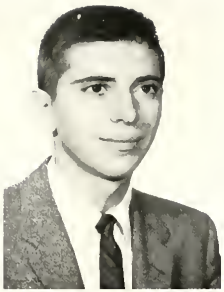

eau Buisson
lbert Easterling

George Cassard
Roger Follette

Anton Cangelosi
Charles Ferro

Aurelio Canha
Gerald Ferro

Thomas Carter
Anthony Fleming

Glen Casanova
Donovan Frantz

Sophomores

arry Henneberger

Arthur Hill

Lynnette Hubert

David Johns

Ronald Karcher

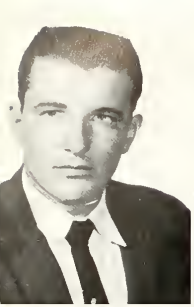

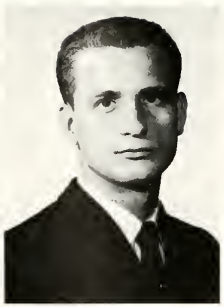

Nelson Klein
Harvey Nicaud

James Ledet
Patrick O'Donnell

John Magliano
Gayle Orgeron

Grody Martin
Bernie Papania

JoAnn Messina
Joseph Poternostro

John Mire
Andrew Pedelarjore

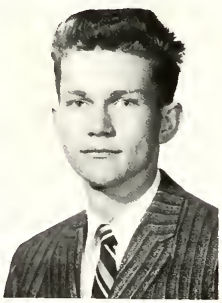

Robert Schroeder

Koy Smith

Sophomores

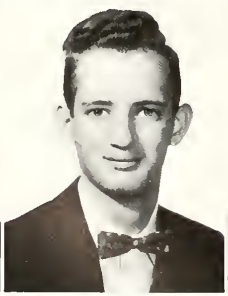
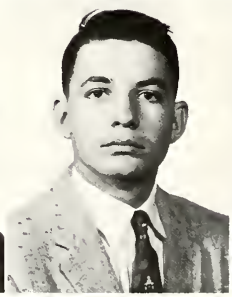

Larry Smith

Fred Sullivan

Hubert Wallace

Edward Wilson

Robert Winn

Mary Woods

oseph Morales
aul Peterson

Frank Musso
Butler Pawell

Joe Nastasi
Vic Saporito

Gerard Nelson
Joseph Scaffidi

Don't we look collegiate????

idney Wusthoff

Caught in the act.

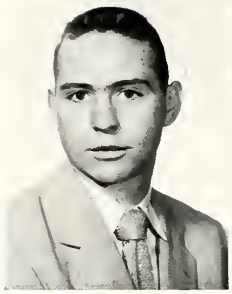

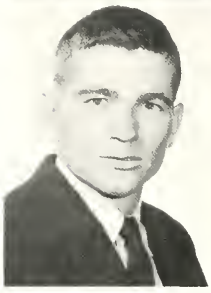

Harry Adams
Thomas Bevans

Robert Almas
Conrod Berry

Freshmen

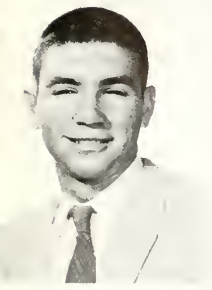

James Capretz

Richard Carlos

Charles Clark

William Clark

Edward Comeaux

John Danos

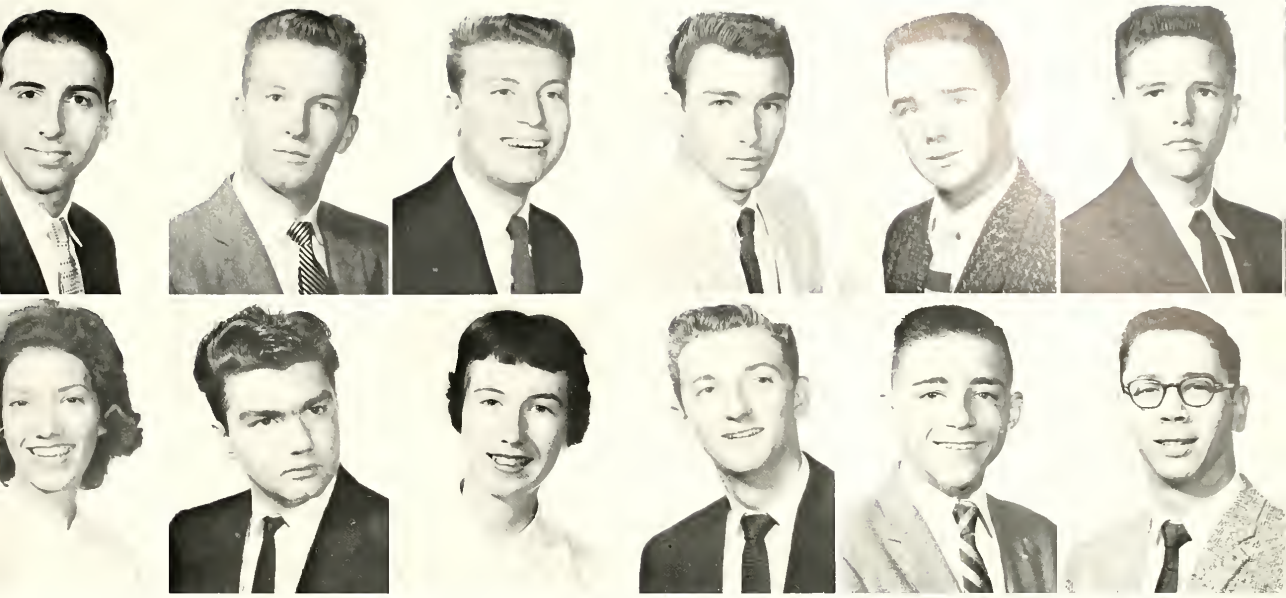

nthony Amadeo
aine Bevinetto

Karl Bakken
William Bagart

Barry Baroni
Judy Brack

Harold Bartholomew
Bruce Broussard

Edward Baumann
Michael Buisson

David Beach
Michael Burns

Business Administration

Thomas DeLotte

Lauretta Dell'osso

Albert Demarest

Robert Dumaine

Willard Gray

Gerard Hansen

John Henneberger
Michael Killeen

Letty Hubert
Robert Laparte

Leanard Falgout
Gerald LeBreton

Lauis Fulca
Jerome Lukinavich

Richard Gaiennie
Patricia Mackel

Sheldon Gebbs
William McDonald

Freshmen

Roy Petrie

Fulcran Randan

Sidney Raymond

Sandra Ruthoske

Richard Schackai

Timothy Schofer

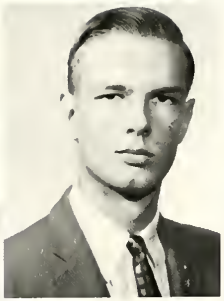

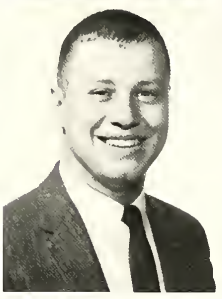
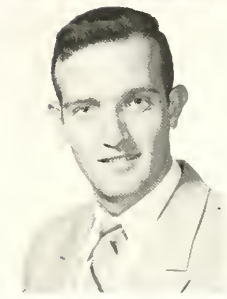

anis Gerrets — Dovid Guilbault — Donald Jonsen — Edwin Jewett — Danna Johnson — Lynne Jones

homas McGoey — John McLeod — Jules Mumme — Anthony Noblet — Carolyn Polmisano — Donald Pellissler

Business Administration

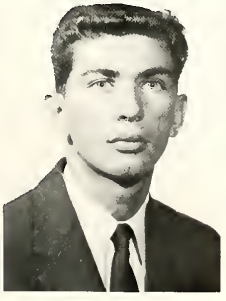

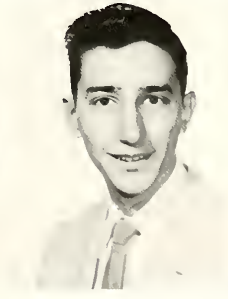

nreque Spihlmonn — Lionel Toyos — Lloyd Webre — Potsy Webster — Horold Wheeler — Joseph Woll

What's up "Doc"?

John Barrett

John Bateman

James Camel

Steven Hebert

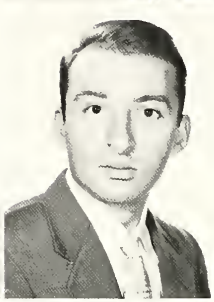

Albert Hernandez

Joseph Jamar

Dentistry

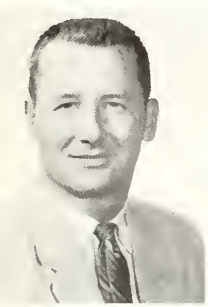

Miles Mitchem

Rafael Morell

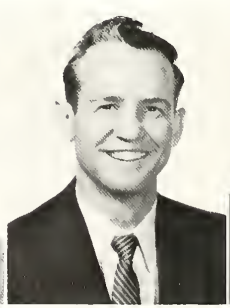

Harris Poret

Raphael Rhymes

Harald Schnauder

Frank Taulli

Donald Casey
Leemie Landry
Robert Coker
James Linn
Frank DePaula
Michael Maal
Harald Edwards
Salvadore Malone
Ricardo Guerra
Frank McDavitt
Paul Hatrel
Gardan Mills

Juniors

Glenn Utz
Lavis White
James Zinck

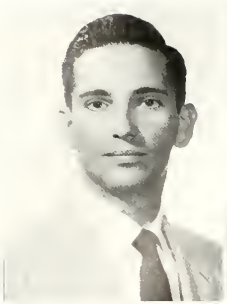

Herman Blackwood
Marian Futch

James Bardelon
Edmond Ganucheau

Walter Bradley
Ramon Gil

George Carver
Raymond Gorman

John Chadwick
Albert Graham

Davis Chandler
Frank Graziano

Sophomores

Rene LeBlanc

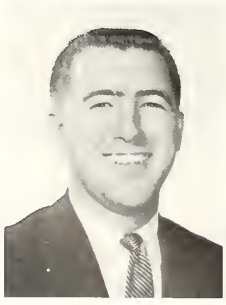

Marvin Liberti

Henry Manning

John McGee

Donald McSpadden

Coley Ratcliff

Edward Revels

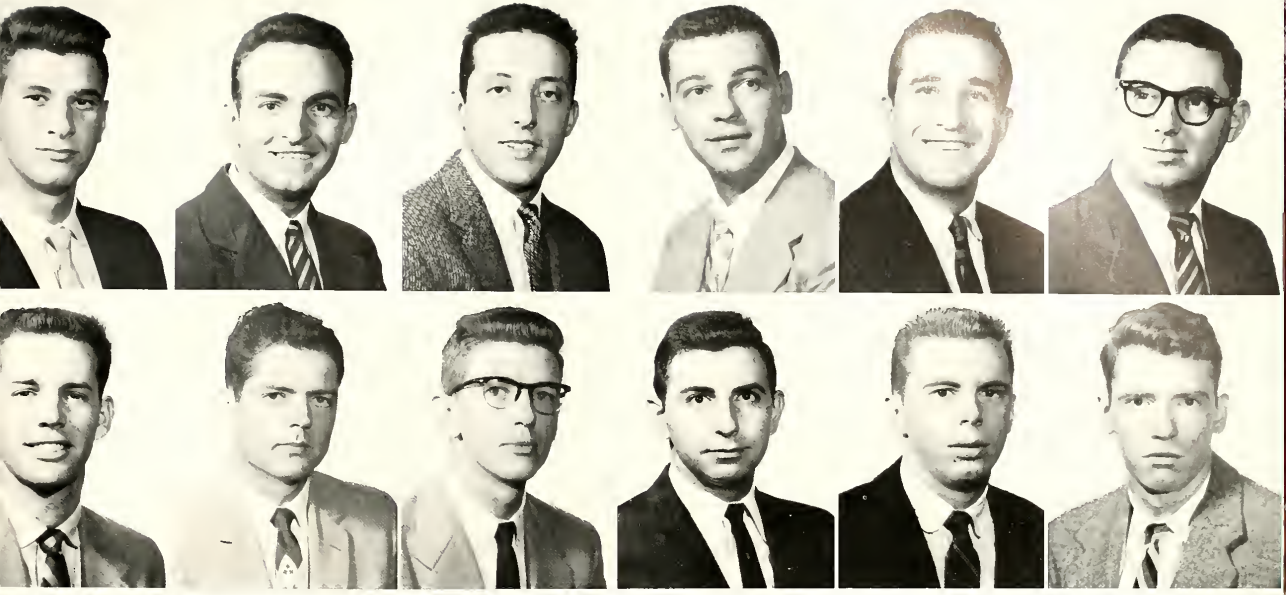

oss DeNicola
awrence Guilbeau
Harvey DeTillier
William Hare
Joseph Diaz
Lynn Jacksan
Russell DiMarco
Michael Karam
Richard Esposita
Milford Kathmann
Dimitri Filostrat
Robert LaCosta

Dentistry

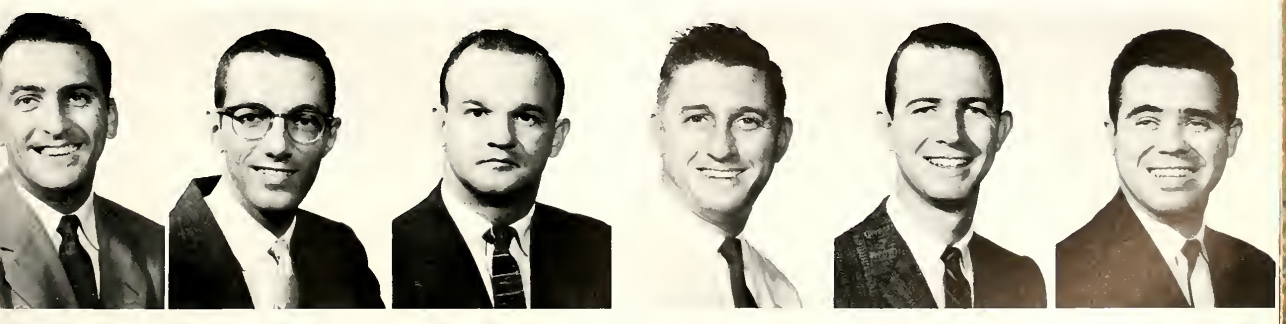

oseph Scalia
Joseph Schubert
Harry Smith
Marlan Sowell
Donald Strain
Charles Taggert

Terence Walsh Perry Waters Charles Wise Warren Woodward

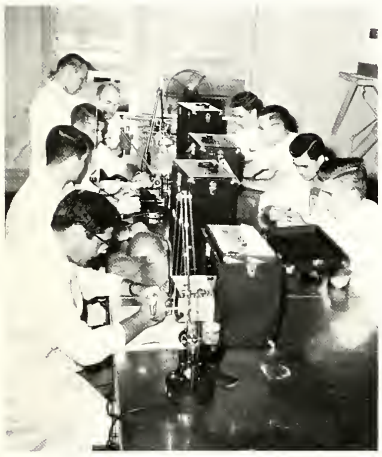

Our "Do it Yourself Kits."

Sophomores

The Dents on the "Pass your PLATE" side of the cafe.

Men at work?

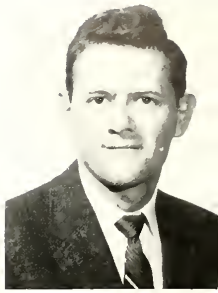

Elmore Banin

Freshmen

Robert Britsch

Hugh Champagne

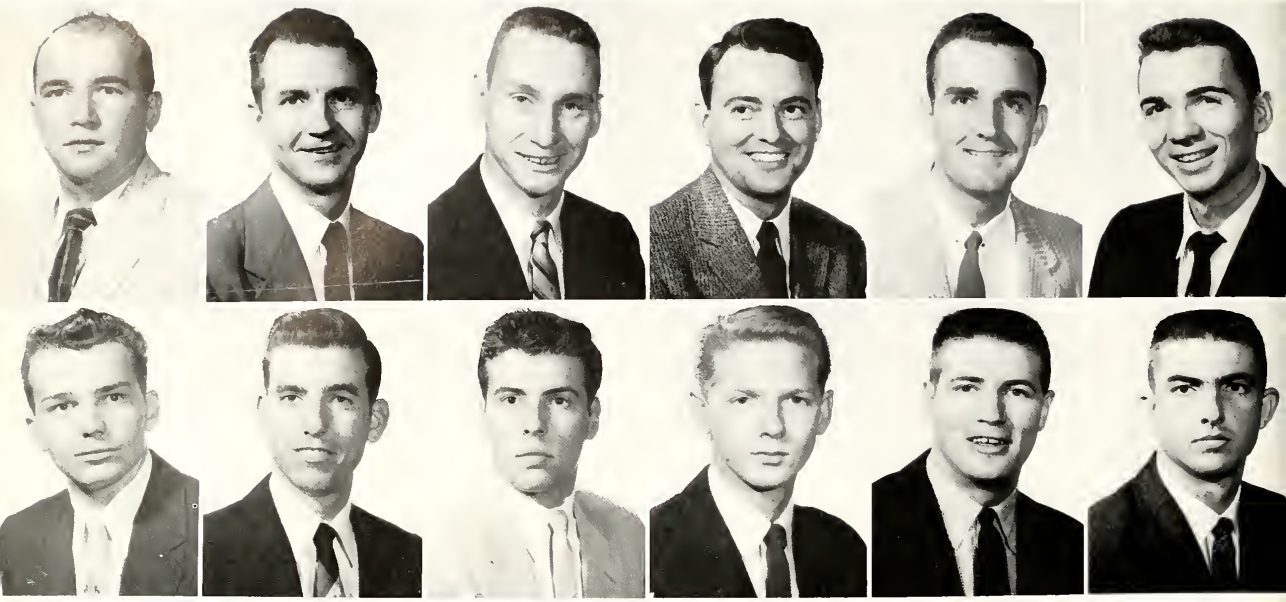

Carl Churchman
Steven Hickey

Samuel Clark
Arthur Hickham

John Cottingham
James Langley

Galen Crawfard
Thomas Lord

Jackson Devine
Charles Mackey

Jack Dewey
Edward Maise

Dentistry

Francis Rouviere

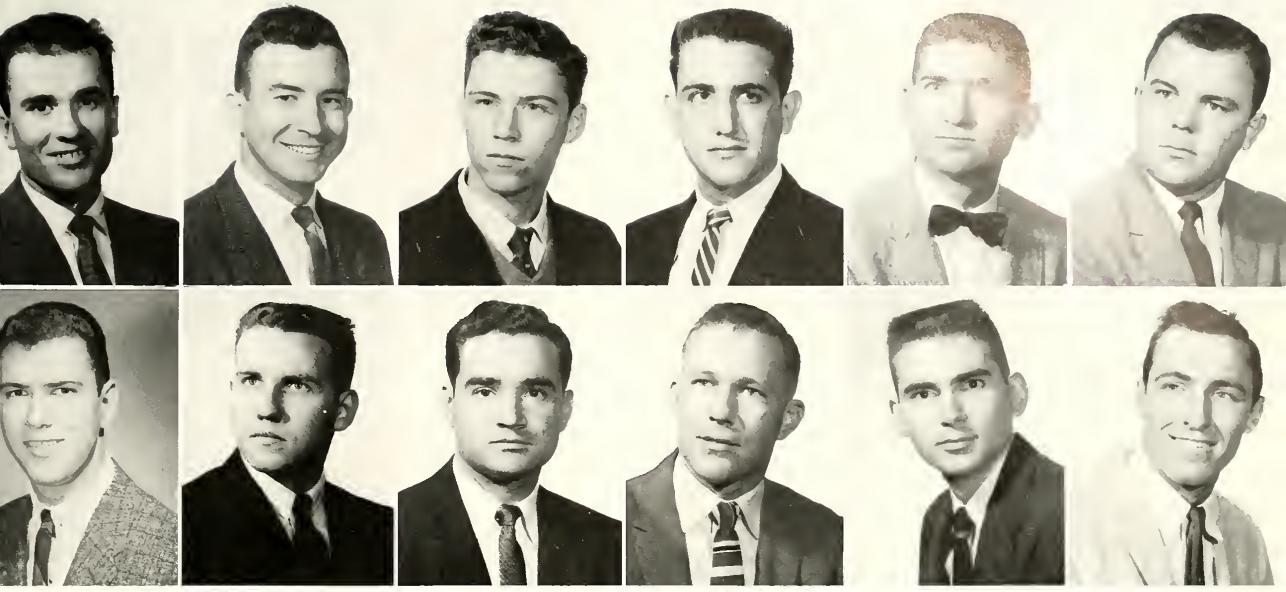

Edward Dawd
Natchez Morice

John Durst
Wade North

Lawrence Duvieilh
Noel Pilie

Rene Fourcade
Robert Purser

Herbert Gentry
Don Ranley

Clarence Hava
William Roper

Freshmen

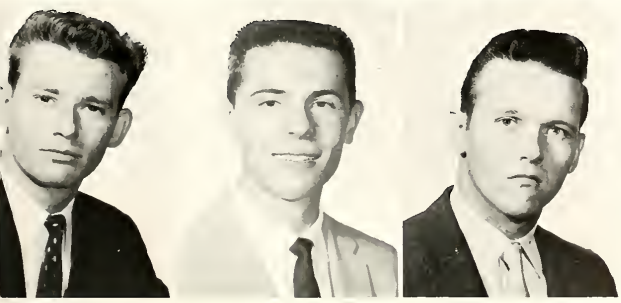

Charles Smith

Charles Tomich

Thomas Wilsan

The Law School is christened.

William Brinkhaus
Thomas Malik

Moot Court Team, Murret, Garsoud and Merritt receive book awards.

Law

Loyola Lawyers.

eter Butler
dward Merritt

Cy Courtney
Barry Mouton

Marcel Gorsoud
Eugene Murret

Ronald Labbe
James Nelson

Robert Landry
Paul Rutledge

James Lockhart
Gasper Schiro

Juniors

Ted Tumminella

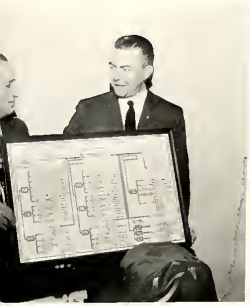

ourtney presents Judiciary Chart
Dean Papole.

James Arceneaux

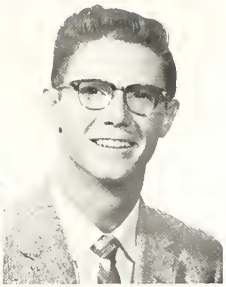

Armand Brinkhaus

Philip Brooks

Ranald Chevis

Joseph Connolly

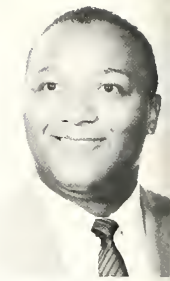

John Creech

LAW SCHOOL

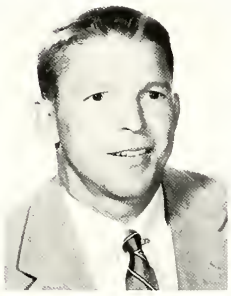

Jerry Kehoe

Law

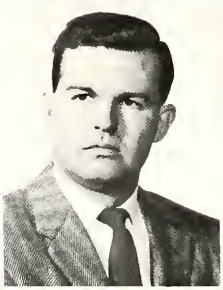

Frans Labranche

Robert Menard

James Messina

John Moloison

eray Falgout

Lawrence Fantan

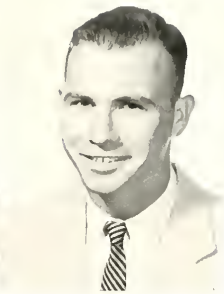

Robert Ginn

Frederick Herzog

William Iglesias

Robert Keily

Freshmen

Freshman Moot Court Team
Bill Oberhelman, Gus Marcotte and John Skinner.

omas Schafer

Robert Young

Juniors

JoAnn Catanese

Joan Failla

RaseMary Hoppe

Sophomores

Miltan Boackle

Joy Conrad

Music Music

James Assenheimer

Sigrid Boulmay

Adrienne Gaeymard

Morgot Gearheard

Mignon Guiteau

Carroll Lascola

Gilbert Leonard

Mary Macke

Francis Marinara

Kathleen Tanry

Music

teve Giarratano

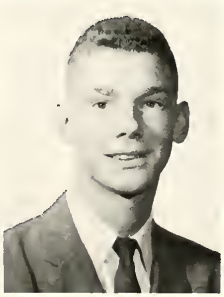

Chapmon Gonzalez

Freshmen

Salvador Alphanse

Pharmacy student shows high school students how a "pill" is made.

Juniors

Joan Labadot

oemie Breland

Sidney Dupais

Donald Falcon

Barbara Flink

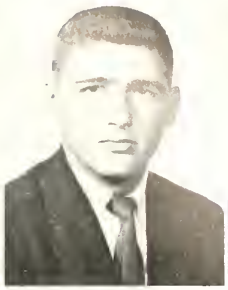

Ronald Haydel

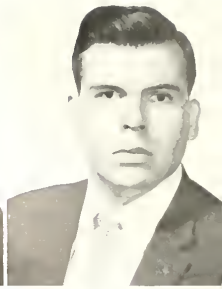

Bernard Keller

Four Phormacy students share a copy of the Pharmacy Journal.

Pharmacy

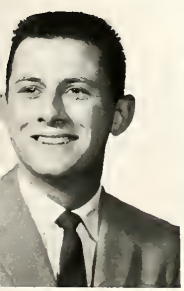

Oliver LeBlanc

Peggy Madere

Virginia Marlow

Richard Starns

Richard Webre

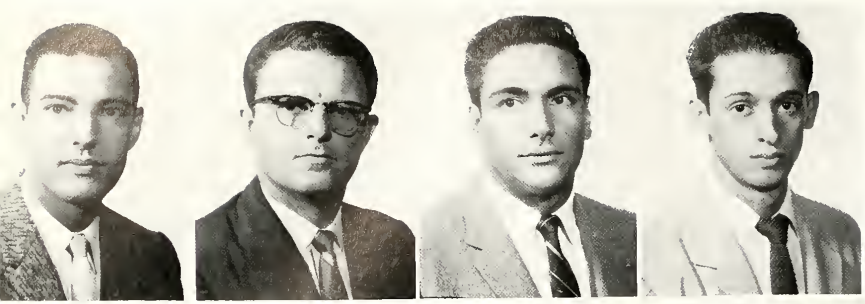

Thomas Arseneau
Francis Bostick
Joseph Briuglia
Rager Campagna

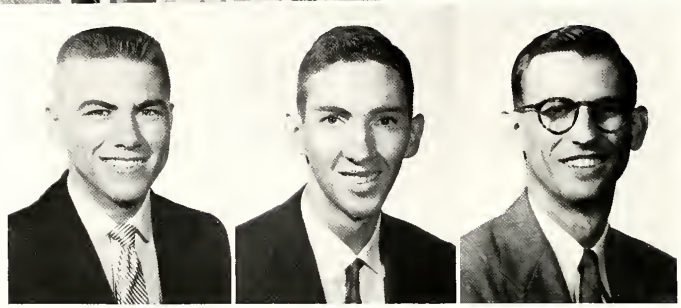

Robert Cousins
William Curry
Kenneth Ducote

Freshmen – Pharmacy

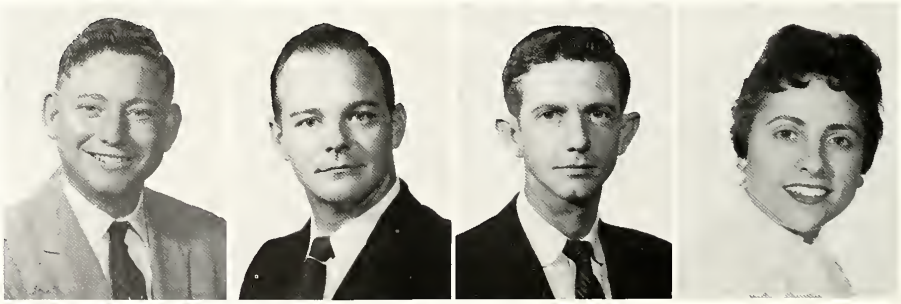

James Hunnicutt | Rene Landry | Paul Rozas | Shirley Talamo

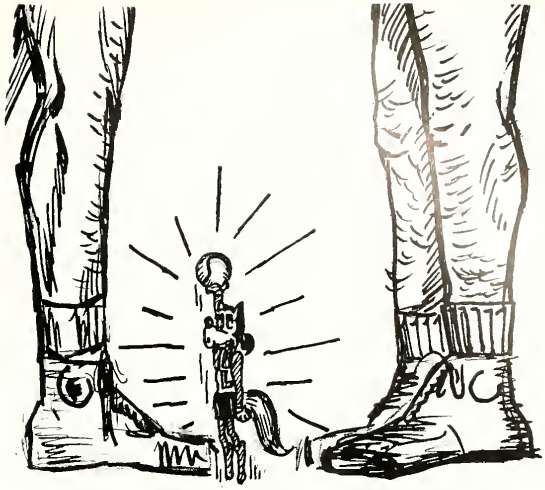

Collegiate-Cartunes-

Mercy Nurses at Loyola.

Gloria Baglio
Hotel Dieu

Maxine Beaudean
Hotel Dieu

Yvonne Bernos
Hotel Dieu

Connie Cahill
Mercy

Mary Davy
Hotel Dieu

Patricia Dunaway
Hotel Dieu

Bonnie Foucheux
Hotel Dieu

Rosalie Gaston
Mercy

Althea Gelpi
Hotel Dieu

Beverly Gondrella
Hotel Dieu

Rachel Blanchard
Hotel Dieu

Geraldine Caston
Hotel Dieu

Jacqueline Bordelon
Hotel Dieu

Jackie Cavallino
Mercy

Joan Bosworth
Hotel Dieu

Linda Chauvin
Hotel Dieu

Barbara Baudreaux
Hotel Dieu

Elizabeth Coltrin
Hotel Dieu

Joann Brousse
Hotel Dieu

Marilyn Cauvilian
Hotel Dieu

Barbara Buccaran
Hotel Dieu

Catherine Cripps
Mercy

Nurses

Rachelle Guillot
Hotel Dieu

Myrtle Hebert
Hotel Dieu

Bernie Hoda
Hotel Dieu

Mary Kanzig
Mercy

Bonnie Keller
Mercy

Myriam Kennedy
Mercy

Morlene Labat
Mercy

Kay Parent
Mercy

Judith LoNoso
Mercy

Juliette Ransonet
Hotel Dieu

Mary Lapointe
Hotel Dieu

Margarita Remis
Hotel Dieu

Claire Leblonc
Mercy

Lynn Roubion
Mercy

Rose Leggio
Hotel Dieu

Brenda Schmitt
Mercy

Carol Maggio
Hotel Dieu

Teresa Suarez
Hotel Dieu

Nurses

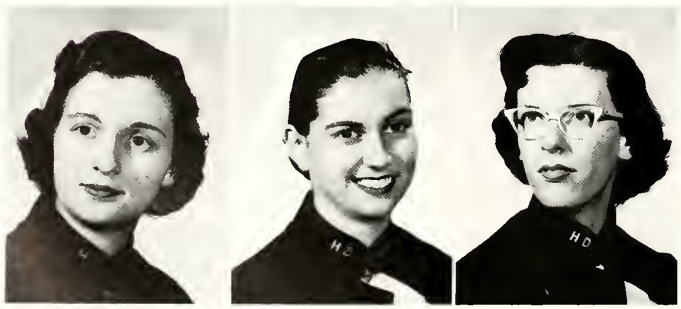

Estella Veron
Hotel Dieu

Geargette Veillion
Hotel Dieu

Dinoh White
Hotel Dieu

Priscilla Manuel
Hotel Dieu

Julia Suggs
Hotel Dieu

Margie Mayatte
Hotel Dieu

Sandra Sullivan
Mercy

Marie Misita
Hotel Dieu

Juanita Thibodeaux
Hotel Dieu

Janet Morcello
Mercy

Joy Tomlinson
Mercy

Elaine Noto
Hotel Dieu

Nannette Toups
Mercy

Germaine O'Brien
Mercy

Frances Tripoli
Mercy

Three Nursketeers.

Nurses at ease.

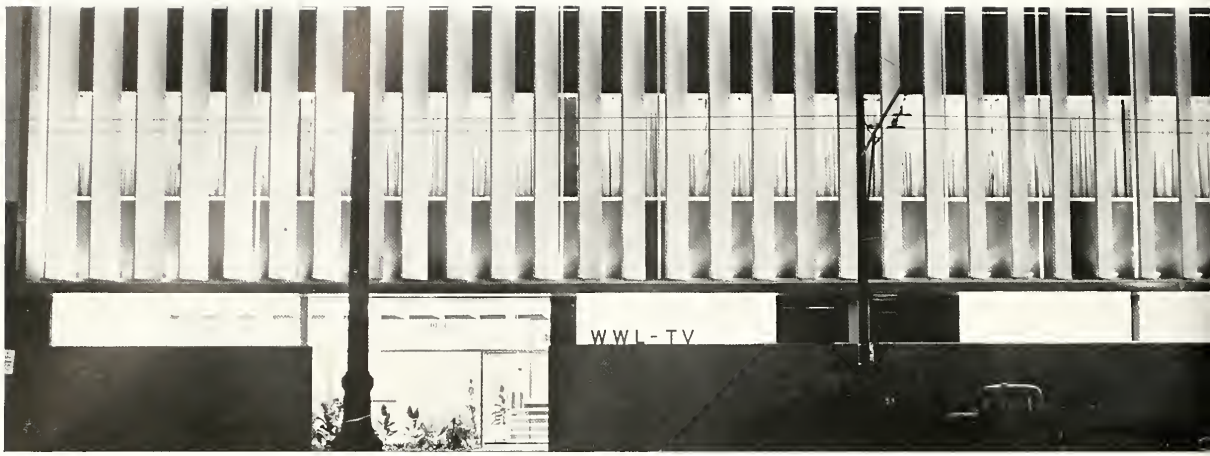
WWL-TV

Most Rev. Bishop
FULTON J.
Sheen
Thurs. April 17th
8:30 p.m.
LOYOLA
FIELD HOUSE

LOYOLA
UNIVERSITY
FORUM

FEATURES

LOYOLA UNIVERSITY

BLUE KEY TALENT NITE

1957

WWL TV

A dream came true for Loyola when early in September "WWL-TV, Loyola University of the South," hit the airwaves.

The students of Loyola will share in the benefits the station will one day provide for the University's expansion and reflect the University's increased prestige.

The Wolf welcomes the WWL-TV staff to the Loyola fold, assured that the entire student body joins us in wishing you, GOOD SHOW.

WWL-TV director of education and LU speech instructor, Leo C. Zinser, extends "An Invitation to Education" via TV, of course.

It takes more off camera people than on camera people to put on a TV show.

CLAIRE FERRIER

Welcome to Spring Fiesta!

And suddenly it's 1850 again!

I'll take one lump, please!

The Spring Fiesta Court, all Loyola girls pose prettily with the hansome escorts. They are, from left: Cynthia Church and Whitney Mundt; Lovell Mittlebronn and Bob Winn; Queen Claire Ferrier and Bob McGinity; Joan Walet and Bob Gay; and Isabella Livaudais and Bob Young.

Isabella Livaudais

Lovell Mittelbronn

Cynthia Church
Joan Walet

Time out for homework?

The angelic apearances have gone but angelic voices remain.

en. Kiraly takes time out
o discuss the program with
orum director the Rev. John
oomey, S.J.

Year after year the Loyola Forum brings New Orleans famous speakers from all parts of the world. Directed by the Rev. John Toomey, S.J., the Forum has been aptly described as the "most painless educational movement ever introduced to Loyola."

Bishop Sheen becomes the audience as Kate Scully discusses the program.

Father Linehan keeps his audience in rapt attention as he relates some of his Antarctica adventures.

Blue Key's 20th Talent Night

The Top Three Individual Performers: Anton Cangelosi, second place; Don Frantz, first; and Olga Seiferth, third.

"It's Magic" by Chopsticks and Charlie.

Trumpet Trio, Gerald St. Amant, Roy Carruba, and Frank Marinaro.

SAKers flash victorious smiles.

LSL girls copped first in group competition for their rendition of Tuxedo Junction.

Beauty reigns supreme as Mary Aitken, 1956-57 Campus Queen, crowns her predecessor, Margaret Blades.

Our Fair Ladies

Margaret Blades

Homecoming Queen

Jerelyn Cavalier

Evening Division

Ursula Gremillion

Business Administration, Senior

Sandra Luscy

Medical Technology, Sophomore

Olga Seiferth

Musical Therapy, Senior

Camille Tamborello

Education, Junior

Suzanne Toca

Education, Sophomore

Homecoming Court 1957-58
Picture of popular ladies taken after they had "danced all night."

Where to find a pretty girl? We say Loyola is the place. Almost from each college, a representative is nominated. Then the final votes are cast for the finalists . . . six beauties and a lovely Queen are the result of this campus activity. What more can we say, except that this must be a fine university . . . After all, all this beauty and good studies, too!

"With A Little Bit of Luck" we could have a "loverly" day at the races.

"The rain is in Spain" mostly because Margaret brings the sunshine here.

Mayor Morrison presents Loyola's Queen with a key to the city.

Informal

Nominees for the 1957-58 Homecaming Court were, fram left: Margaret Blades, Carolyn Thayer, Sue Toca, Lynette Hubert, Sandra Luscy, Anita Robert, Pat Galivan, Camille Tamborella, Audrey Aya, Olga Seiferth, Ursula Gremillian and Sue Burke.

Freshman Sweetheart

New coeds come to the campus in September. They bring beauty and friendliness to us . . . and add to the charm of female influence already on the campus. From this wonderful group of young ladies of the Freshman class, a pretty representative is chosen. This year, the popular choice was Yvonne Boening from down Texas way.

Frosh Sweetheart Nominees were, from the left, top row: Maria Cicero and Letty Hubert; second row: Patsy Webster and Sandra Ruthoske; and bottow row: Yvonne Boening and Gwen Pitrie.

YVONNE BOENING

PATRICIA FINNEY

Little Colonel

1958 Spring Fiesta Queen

CLAIRE FERRIER

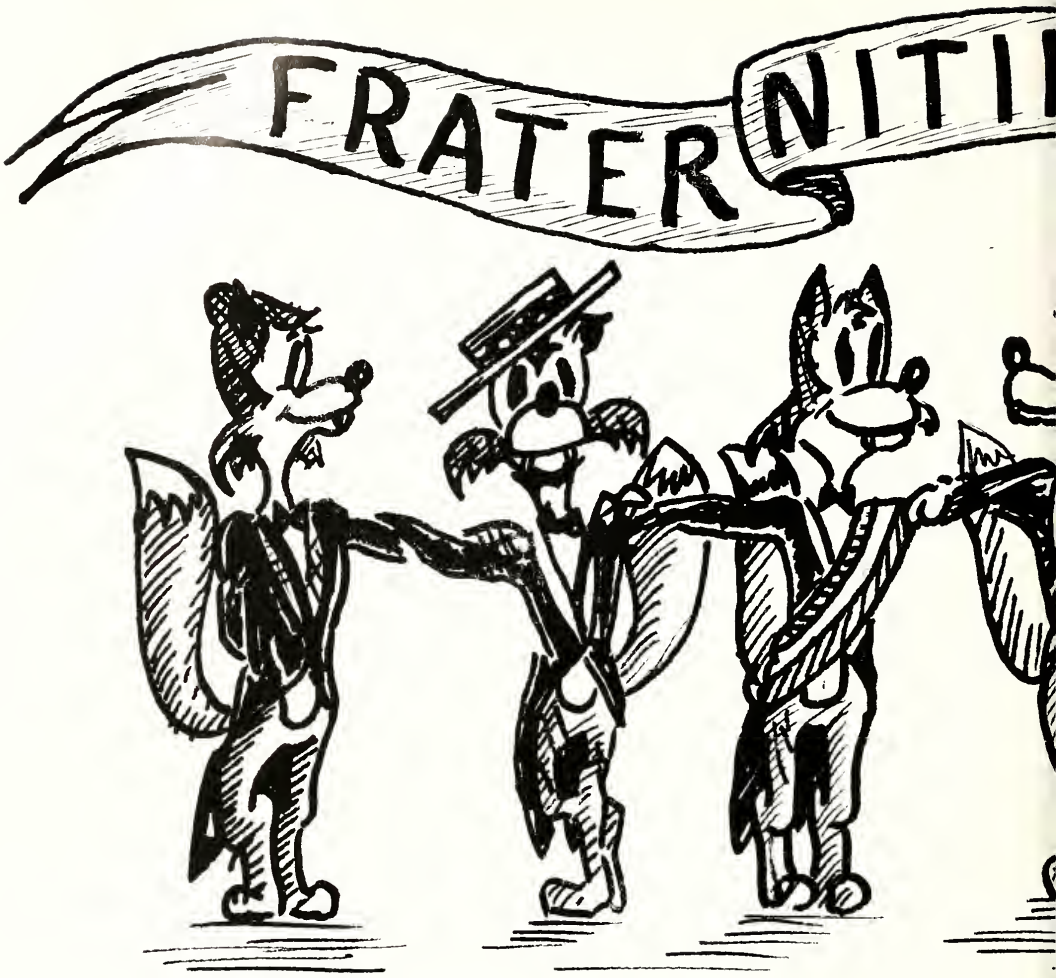
FRATER

S

President	Fritz Veters
Vice President	Bob Young
Recording Secretary	George Guilbault
Treasurer	Joel Lanoux
Corresponding Secretary	George Sirgo
Parliamentarian	Malcolm Schwarzenback
Business Manager	Hank Kothmann
Historian	Vic Saporito
Chaplain	Bernard Keller

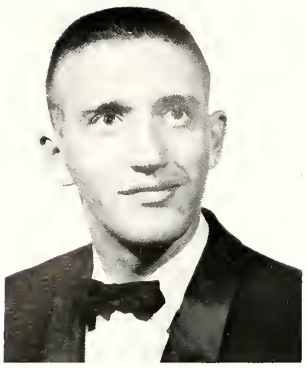

FRITZ VETERS
President

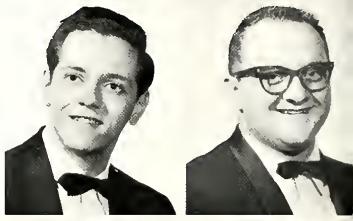

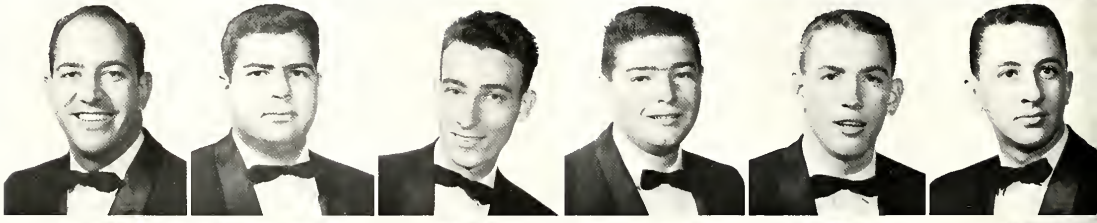

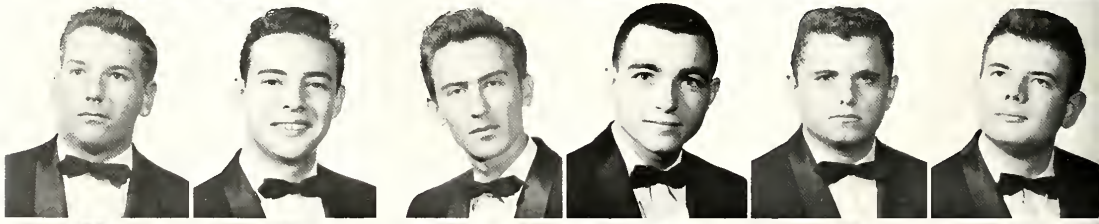

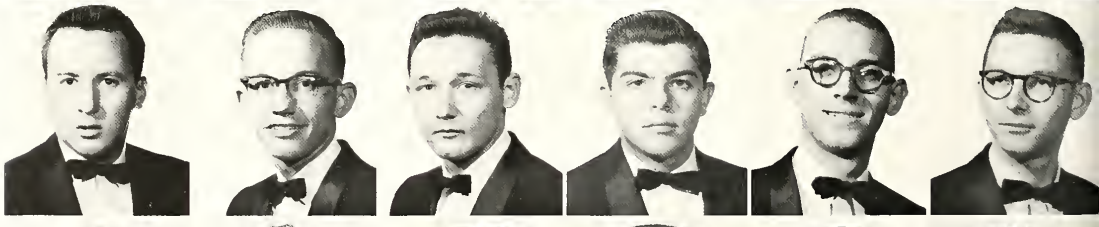

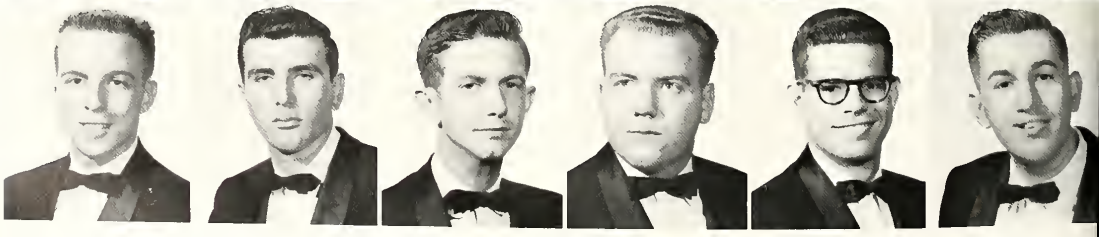

Lou Cressionnie
Huey Franz
Merrill Londwehr
Tommy Ortolano

Normon deBen
Frank Gennuso
Joel Lonoux
Curtis Rome

Sol DeSalvo
Gus Genzer
Jim Ledet
Poul Rozas

Bill Detweiler
Sad Guidry
Ronald Leggio
Ronold St. Romain

Louis Abadie
Bill Dorn
David Guilbault
Rondy Lesseps
Vic Soporito

Sal Alphonse
Lou Doucet
George Guilbault
Bill Louree
Gasper Schiro

ALPHA DELTA GAMMA

Alpha Delta Gamma National Catholic-College Social Fraternity's Epsilon Chapter at Loyola strives to instill in its members ideals of loyalty, friendship and Christian Brotherhood and in this way influence and better the ideals of the University.

Palmer Bleichner
Donald Falcon
Gerard Hansen
John Magliano
M. Schwarzenback

J. D. Bloom
Wendell Fenner
Elliote Harold
William McDonald
Mario Scramuzzo

Wallace Boudet
Tommy Feux
Art Hill
Bill Miller
George Sirgo

Edward Boyle
Ken Foley
Larry Henneberger
Tommy Murtagh
Joe Slavinsky

Charles Clark
Emile Fos
Bernard Keller
Harvey Nicaud
Benny Sodek

Bernard Cox
Tony Fleming
Mickey Karndorffer
Patrick O'Donnell
Shelby Theriot

Brendan Cox
Conrad Franz
Henry Kathmann
Maurice Olvier
Bob Young

BEGGARS

President ..... Robert Gay
Vice President ..... Philip Brooks
Secretary ..... Robert Landry
Treasurer ..... Walton Caire
Sgt. at Arms ..... Jerry Hoskins
Moderator ..... Rev. Aloysius Goodspeed, S.J.

Beggars fraternity was founded with the purpose of enriching its members' college life socially, intellectually and spiritually through a strong bond of fraternalism and a cooperative spirit toward the University and its activities.

ROBERT GAY
President

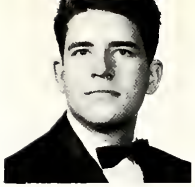

Mike Alba

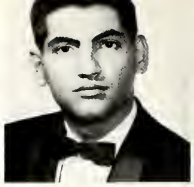

John Alleman

Molcolm Burns

Bill Cahill

Jim Culver

John Cummings

Lionel Holley

Jerry Hoskins

Henry Manning

Grady Martin

Jim McCune

Joseph Torre

Ken Tytula

Richard Vidacovich

Dan Arata

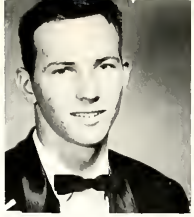

Hunter Bienvenu

Jerry Bodet

Richard Bodet

Philip Brooks

alton Caire

George Cassard

Andre Constantin

John Conway

John Cottingham

nil Endom

Robert Ginn

Bill Hammel

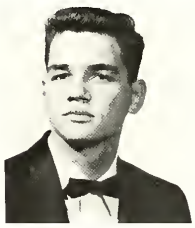

Babby Haydel

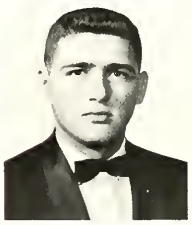

Ronold Haydel

mil Ibos

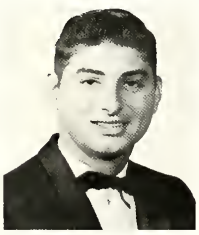

Frank Johnson

Ronnie Karcher

Robert Landry

Oliver LeBlanc

arry McNamara

Gerry Nelson

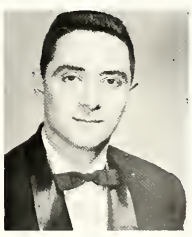

Tom Rayer

Bob Satterlee

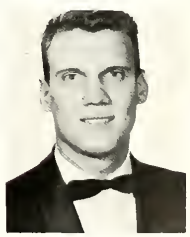

Charles Sicard

alton Wallace

Dicky Webre

Carroll Wood

Tom Woods

Daniel Zalenka

SIGMA ALPHA KAPPA

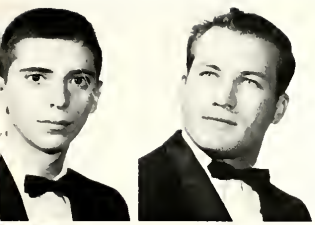

William Baer
James Baker
Digby Barrios
Conrad Blaum
Anthony Bonfanti
Michael Buissan
Maurice Burch
Anton Cangelosi
Melvin Canatella

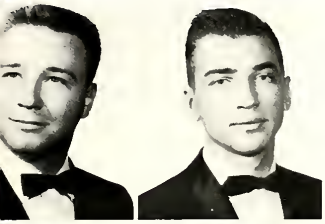

Phillip Carroll
Philip Clark
William Clark
Octave Courrege
Sidney Davis
Thomas DeLatte
Albert Demarest
Louis Demarest
Errol Dannelly

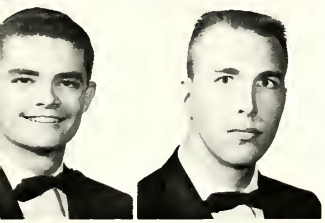

Charles Ferro
Donald Frilot
George Frilot
Richard Gaiennie
Martin Gravel
Charles Hanemann
Clarence Holmes
Robert Jacquet
David Jones

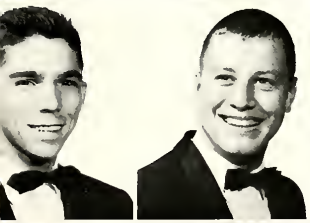

Konrad LaGarde
Fred Lipps
Bernard Manale
Danny Matthews
Louis Maumus
Patrick McGinity
Thomas McGoey
Sterling Millet
Jules Mumme

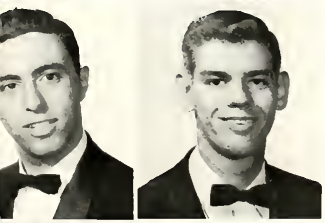

Wade North
Joseph Paternastro
Noel Pilie
Sidney Raymond
George Rizzo
Paul Rose
Donald Rowan
John Salvaggio
Ernest Thayer

Frank Trancale
Marco Tumminella
Ronald Vinet
Lloyd Webre
Robert Wilkie
Robert Winn
Delasa Young
John Zollinger

President ..... Henry LaRocca
Vice President ..... Patrick McGinity
Secretary ..... Donald Frilot
Treasurer ..... Phillip Carroll
Historian ..... Robert Wilkie
Chaplain ..... Delosa Young
Sgt. at Arms ..... Jack Zollinger
Moderator ..... Rev. Guy Lemieux, S.J.

Sigma Alpha Kappa social fraternity was founded to provide a richer campus life for its members by helping them strive for spiritual, intellectual, social and othletic perfection. Highlighting its social season the fraternity sponsors eoch semester the SAK Boatride on the Steamer President. This is one of the five official University Functions ond the proceeds are donated to the University.

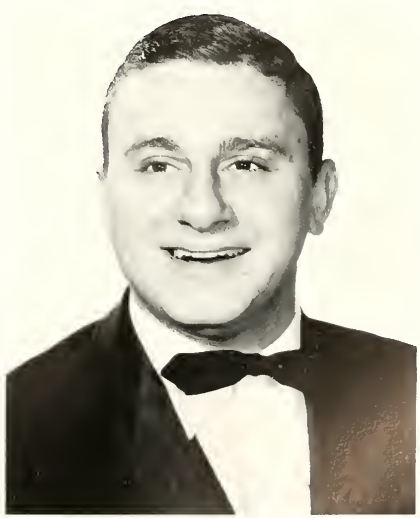

HENRY LaROCCA
President

UPSILON BETA LAMBDA

WHITNEY MUNDT
President

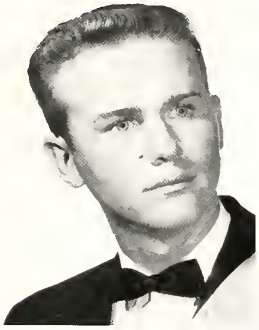

Michael Aguzin

David Beach

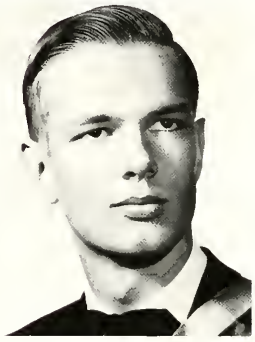

Donald Jansen

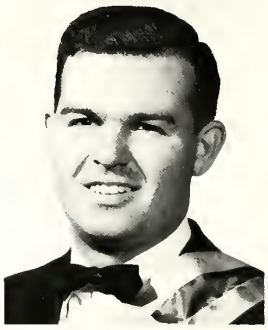

Franz Labranche

President ..... Whitney Mundt
Vice President ..... Irving Martinez
Recording Secretary ..... Milton Boackle
Corresponding Secretary .... Anthony Schlosser
Treasurer ..... Franz Labranche
Historian ..... Donald Jansen
Sgt. at Arms ..... Ramon de Arrigunaga

Upsilon Beta Lambda, local social fraternity, was founded at Loyola on February 2, 1925. This fraternity strives to serve the University, its faculty and its student body in all ways possible and so to instill in its members the virtues of generosity, dependability, initiative, leadership, loyalty, cooperation and responsibility.

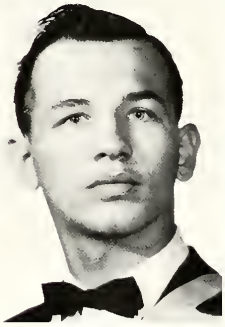

Michael Pittman

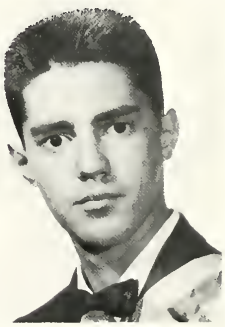

Joseph Rodriguez

Milton Baackle

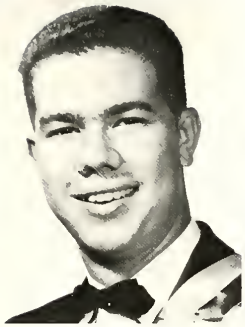

Ramon DeArriganago

E. J. Fontan

Kenneth Leahy

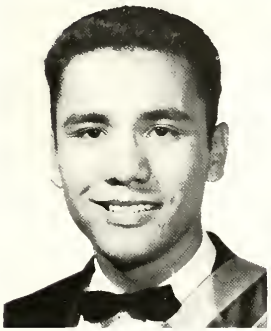

Irving Martinez

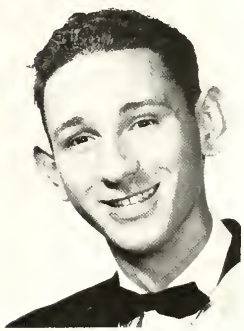

Grant Pichon

Anthony Schlosser

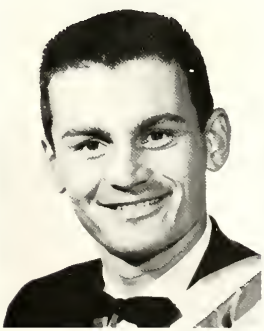

William Schweiberger

Lawrence Smith

BETA ALPHA EPSILON

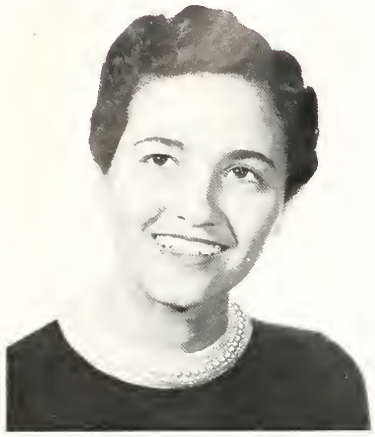

CLAIRE FERRIER
President

President ..... Claire Ferrier
Vice President ..... Rosalie Culicchio
Recording Secretary ..... Glenda Hintz
Corresponding Secretary ..... Lynn Verret
Treasurer ..... Joel Larkin
Historian ..... Carol Basile
Moderator ..... Rev. Henry Montecino, S.J.

Beta Alpha Epsilon, social sorority was founded at Loyola in 1953. The objectives of BAE are to promote friendship and loyalty among the Loyola coeds and to encounarge school spirit and loyalty to the University. BAE's Backwards Dance, in Navember, retained its place again this year as a hoppy tradition at Loyola.

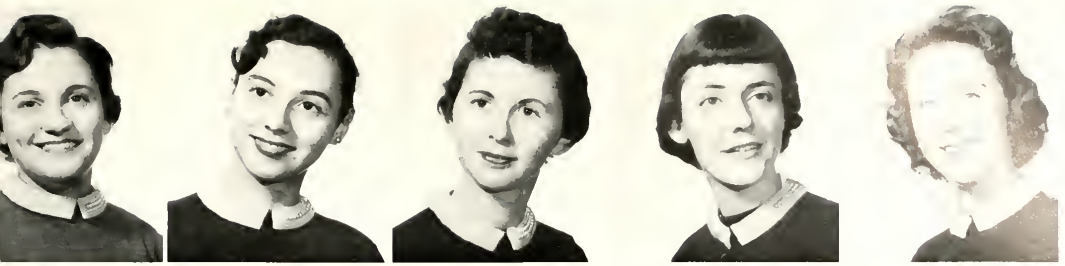

Ginger Armand
Janice Bacino
Carol Basile
Joy Baes
Carol Baudousquie
Ethel Breitenmaser
Sue Brigtsen

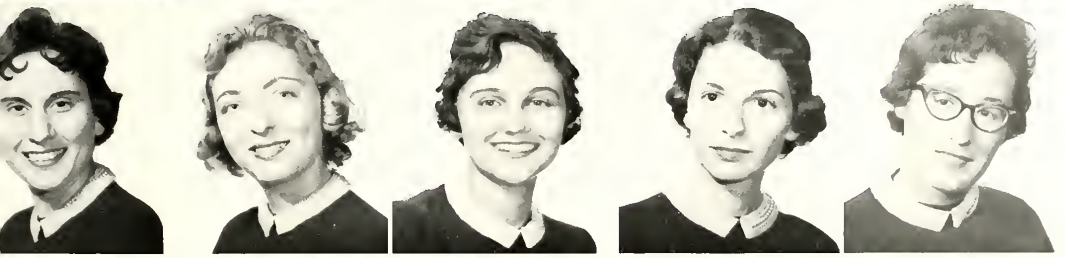

Sue Burke
Carol Cranan
Rosalie Culicchia
Penny deBoisblanc
Dot Ducey
Pat Finney
Margie Fruge

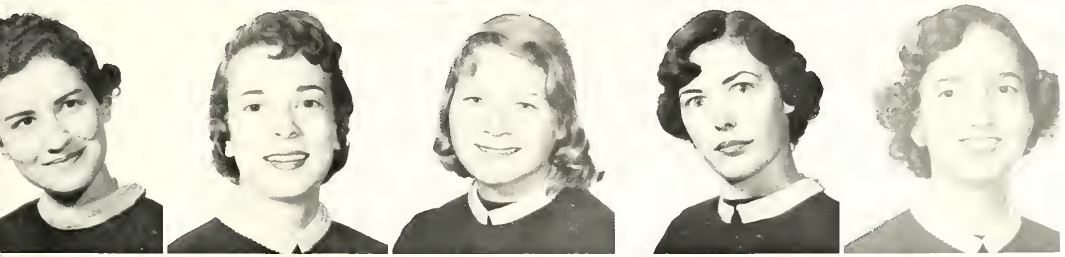

Pat Galivan
Glenda Geier
Glenda Gendran
Gail Gritter
Joanne Glas
Ursula Gremillion
Palma Guilbault

Beth Healy
Glenda Hintz
Jackie Holmes
Carol Hurley
Charlene Incaprera
Anne Jourdan
Pat Kirby

Elsa Kloor
Evelyn Kamma
Blanche Laiche
Erin Lambert
Joel Larkin
Rose Macalusa
Viola Mansell
Lavell Mittlebrann

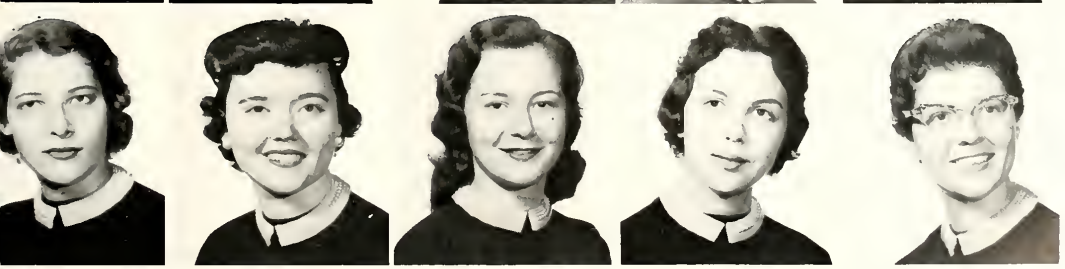

Mary Lou
Oberkampf
Beverly Pecunia
Estelle Parter
Carol Schraeder
Kate Scully
Paule
Van de Voorde
Lynn Verret
Margaret Wright

PHI PHI PHI

MARY ANN REISING
President

Carolyn Brandt

Sandra Brown

Mary Ann Helm

Jocelyn Kuebal

Cynthia Newman

Mizie Olivier

Camille Tamborello

Sue Toca

Fe Castellanos

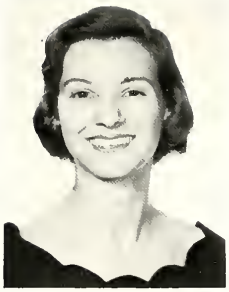

Cynthia Church

Joy Conrad

Frances Ducasse

Ann Lala

Jane Legendre

Carol Levy

Betty Maore

Sylvia Patran

Anita Robert

Mary Saunders

Helen Sonier

Kathleen Tanry

Jaan Walet

Rosemary White

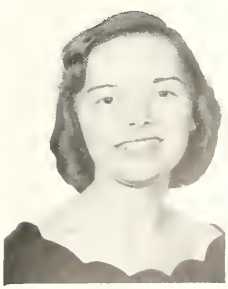

Peggy Wooten

Blue Key National Honor Fraternity

MARCEL GARSAUD
President

President ..... Morcel Garsaud
Vice President ..... Edward Merritt
Corresponding Secretary ..... Patrick McGinity
Alumni Secretary ..... Paul Hatrel
Treasurer ..... Louis Maumus

Blue Key national Honor Fraternity — the mark of outstanding leodership, conspicuous service, highest morals, ond noteworthy scholastic attoinment. Blue Key men — scholars, leaders, patriots, loyal students ond responsible men.

The Loyola chapter of Blue Key wos established on December 14, 1931. For the past 18 years Blue Key has sponsored and stoged Talent Nite, the p r o c e e d s of which are used for compus improvements.

Carl Jeansonne

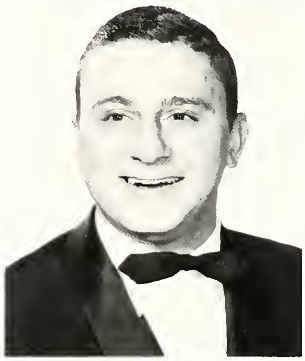

Henry LaRocca

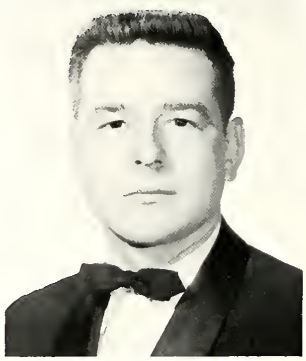

Harald Legendre

Edward Merritt

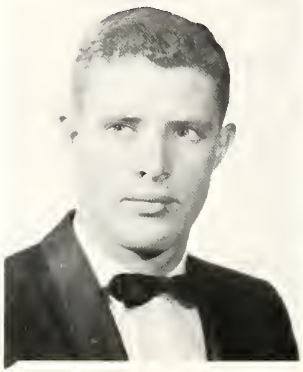

William Miller

Edward Pesce

Standing: Curtis Rome, E. Merritt, G. Frilot, M. Garsaud, Dean Engler, W. Miller, E. Pesce, F. Veters. Sitting: L. Maumus, H. Legendre, C. Jeansonne, D. McSpadden, H. LaRocca, P. Hatrel, P. McGinity.

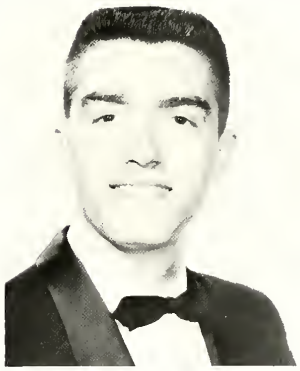

George Frilot

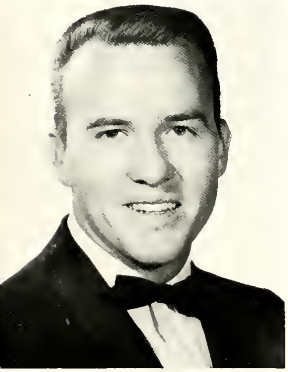

Potrick McGinity

Donald McSpadden

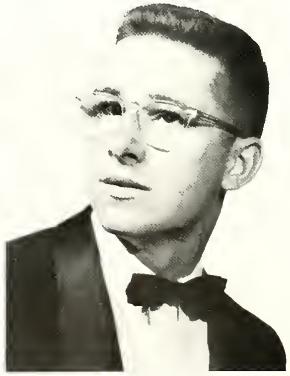

Louis Moumus

Curtis Rome

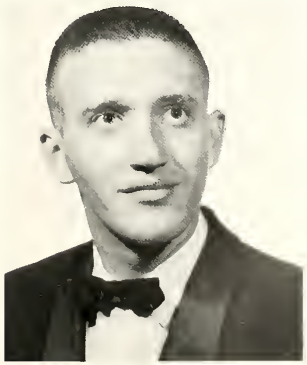

Fritz Veters

Thomas Walshe

Cardinal Key National Honor Sorority

JOEL LARKIN
President

President ..... Joel Larkin
Vice President ..... Sue Caco
Recording Secretary ..... Kate Scully
Corresponding Secretary ..... Elizabeth Devlin
Treasurer ..... Mary Arnold
Historian ..... Nancy Carlos

Election to membership in Cardinal Key National Honor Sorority marks a Loyola coed a lady, a scholar and a leader. This year the Layolia Chapter of Cardinal Key conducted its annual recruitment campaign in local high schools and presented a "High School Day" at Loyola.

Mary Arnold

Joy Boes

Nancy Carlos

Gail Gritter

Elizabeth Healy

RoseMary Hoppe

Cardinal Key Taps 8 at Coed Convocation
Standing: J. Baes, B. Williams, J. Dufau, B. Flink, R. Hoppe. Seated: Mrs. M. Fitzgerald, E. Healy, G. Gritter.

Cardinal Key Taps 10 at Award Day Ceremanies
Bottom: C. Brandt, E. Haley, K. Tonry. Top: L. Hubert, Miss Mary Walle, P. Daniel, J. Crain, J. Conrad, M. McGehee, Mrs. Felix Lapeyre.

Suzanne Coco

Elizabeth Devlin

Jean Dufau

Olga Seiferth Rome

Kate Scully

Barbara Williams

Alpha Sigma Nu

EDWARD PESCE
President

These are the men of Alpha Sigma Nu, scholars, leoders ond loyal Loyolans all. Membership in this national honorary Jesuit scholastic society recognizes them for their exemplification of the high standards of Jesuit educotion.

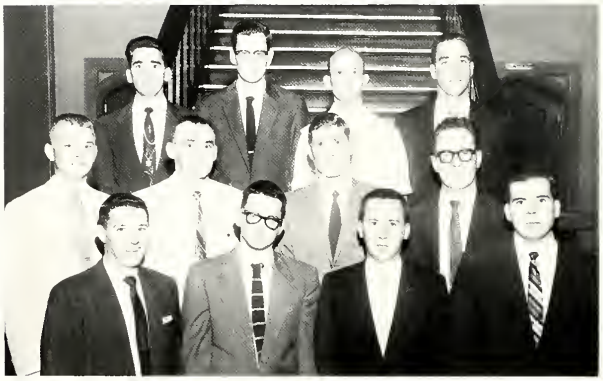

Sigma Alpha Nu taps: Floyd Gegenheiner, Melvin Smith, Joseph Cheatham, Eugene Murret, Jerry Hoskins, Edward Conway, Joseph Keller, Patrick Kilcoyne, Jack Dodd, Arthur Anthony, Merrill Landwehr, and Bernard Keller.

George Frilot
Donald Perrere

George Guilboult
Thomas Walshe

Carl Jeansonne
John Wegmann

John McArthur
William Wessel

George Newton
Thomas Woods

Delta Epsilon Sigma

D.E.S. is a national Catholic honorary scholastic society. Members are chosen on the basis of scholarship, character, academic intent, Catholic interest, leadership and cooperation.

President ..... Dolores Parham
Vice President ..... Matthew Kennedy
Secretary-Treasurer ..... Louis Meyer

Rev. Gabriel Angele, O.S.B.
Mary Arnold

Sue Coco
George Guilbault

Joel Larkin
Loretta Logan

Michael Medawar
Leo McLean

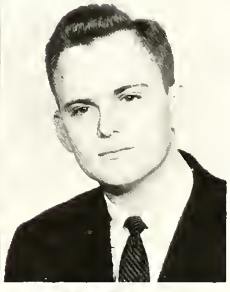

Donald Nicodemus
Edward Pesce

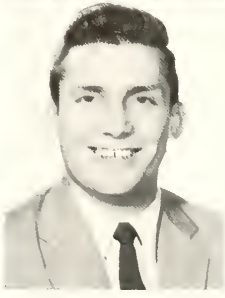

Who's Who

Mary Arnold
Joy Boes
Bert Braud
Melvin Cannatella

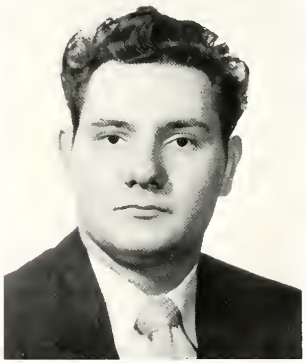

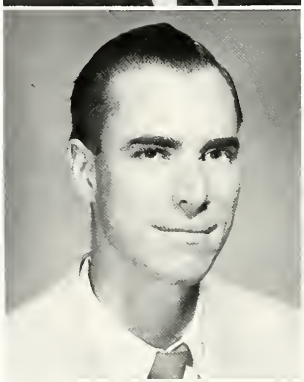

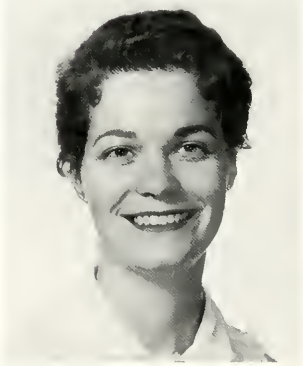

Gerald Chappin
Franklyn Capeland
Bernard Cox
Carol Cronan

Rosalie Cullicchia
Terry Dabbins
Claire Ferrier
Pete Gaudin

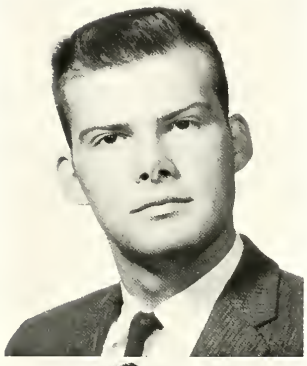

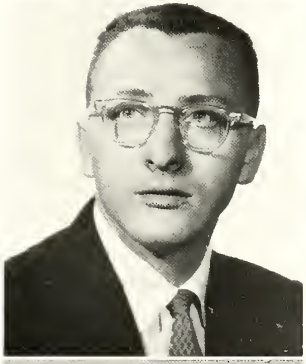

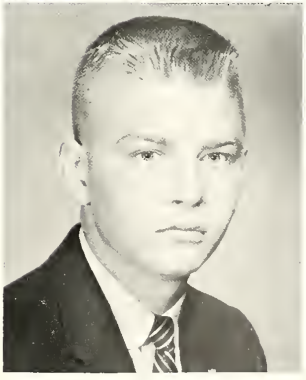

Gail Gritter
George Guilboult
William Hardy
Jerry Haskins

Paul Hurley
Sr. Arcenius Irlbeck
Carl Jeansanne
Patrick Kilcoyne

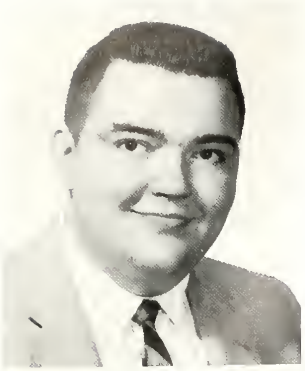

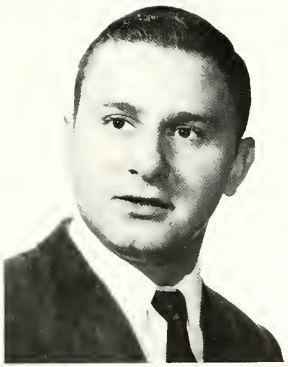

Henry Kothmon
Joel Lorkin
Henry La Rocca
Louis Maumus

Gene Murret
George Newton
Donald Nicodemus
Frank Savoy

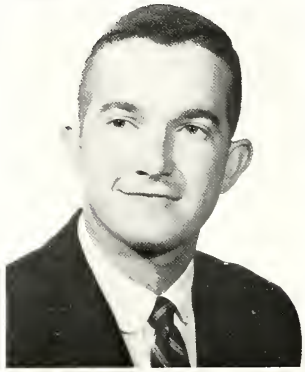

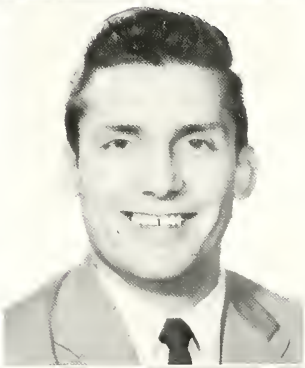

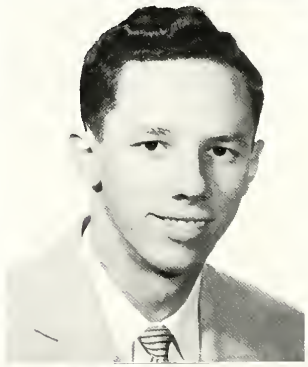

Kate Scully
Roland Turner
John Wegmann
Bill Wessel

Delta Theta Phi

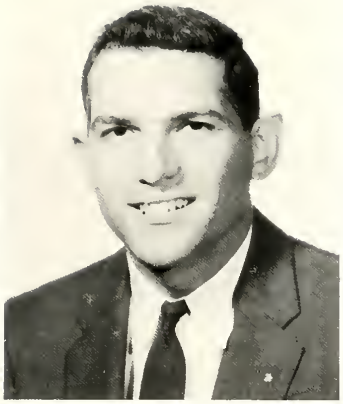

SAMUEL MICELI
President

Dean ..... Samuel Miceli
Vice Dean ..... Louis Mailhes
Clerk of the Rolls ..... Tom Wolshe
Clerk of the Exchequer ..... Matthew Belin
Master of the Ritual ..... Tom Woods
Bailiff ..... Al Reine
Moderator ..... Dean A. E. Papale

Established at Loyola in 1926, the Edgar H. Farrar Senate of Delta Theta Phi unites the students of law in a professional association of high scholarship and legal learning. The Senate strives to advance the interest and reputation of Loyola's Law School.

Peter Butler
Al Reine

Cy Courtney
Gasper Schira

James Lockhart
Jahn Salvaggio

Louis Mailhes
Tom Walshe

Barry Mouton
Tom Woods

DELTA SIGMA DELTA

President ..... Mel Burch
Vice President ..... Dimitri Filostrat
Secretary ..... Clyde Giordano

Delta Sigma Delta, internationol, professional, dental fraternity, was founded on the campus in 1917. The purpose of this fraternity is to maintain high standards of dentristy by inculcating in the minds of dental students and practitioners a spirit of fraternal cooperation toward scientific, ethical and professional progress.

MEREDITH BURCH
President

Ross DeNicola

Horvey Detillier

Clyde Giordano

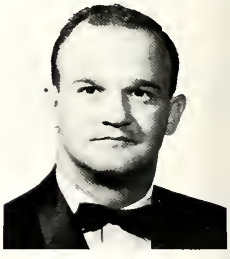

Fronk Graziano

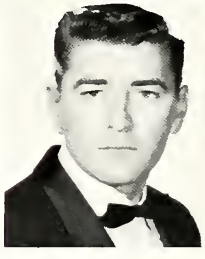

Cecil Lloyd

Al Marin

Roland Caire

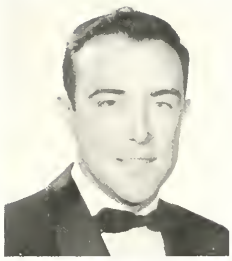

James Clynes

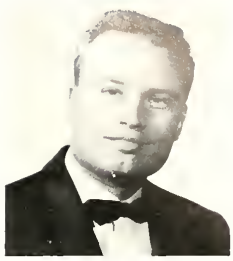

D. O. Conwill

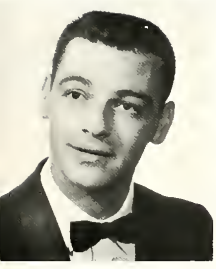

Russel DiMarco

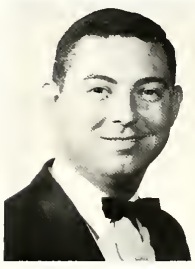

Dimitri Filostrat

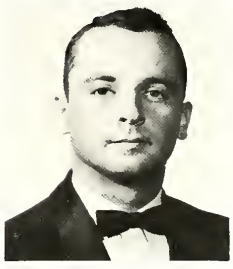

Marion Futch

Ned Ganucheau

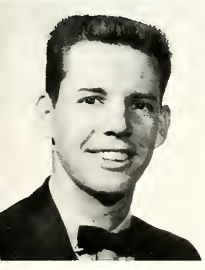

Bud Guilbeau

William Hardy

William Hare

Milford Kathmann

Joe Scalia

Harry Smith

Terry Walsh

Carroll Wood

PSI OMEGA

JOHN DAY
President

President ..... John Day
Vice President ..... John Bateman
Secretary ..... Joseph Shubert
Treasurer ..... Frank McDavitt
Deputy Councilor ..... Dr. John Pinion

Psi Omega is an international dental fraternity organized at Loyola in 1921. The purpose of this fraternity is to cultivate the social qualities of its members and to surround them with friends having the same interest and professional background.

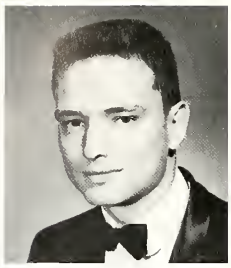

Joey Almerica

Carroll Ancelet

Dominic Barrese

Pete Brue

Del Britch

Carlos Caralla

Mike Koram

Marvin Liberto

Corlos Mool

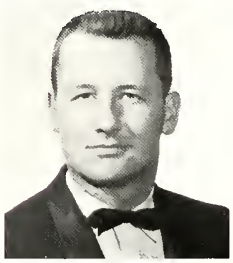

Miles Mitchem

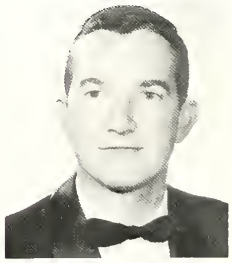

George Newton

Harris Poret

Don Strain

Charles Taggert

Frank Taulli

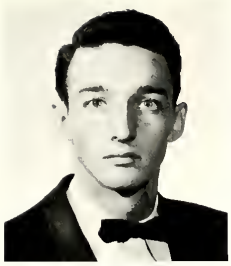

John Barrett

John Bateman

James Bardelon

Gene Capeland

Fleming Hanley

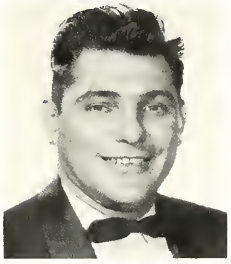

Steve Hebert

Michael Maal

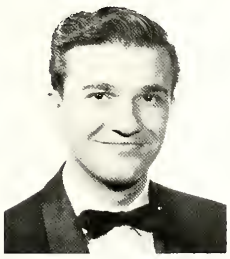

Sal Malone

Frank McDavitt

Coley Ratcliff

Ed Revels

Joseph Schubert

Perry Woters

Louis White

Charles Wise

XI PSI PHI

President ..... James Hagen
Vice President ..... Frank DePaula
Secretary ..... Robert Coker
Treasurer ..... Donald Casey
Sgt. of Arms ..... Joseph Jamar
Chaplain ..... Joseph Diaz

The Alpha Chi Chapter of Xi Psi Phi, national dental fraternity, was founded to provide fraternal association for undergraduate dental students in order that they may advance professionally and socially.

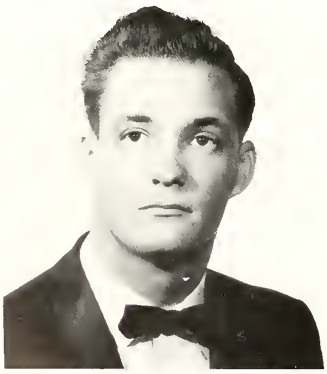

JAMES HAGEN, JR.
President

H. A. Blackwood

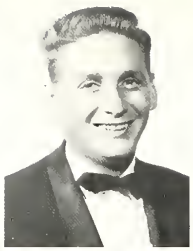

Martin Banacorsa

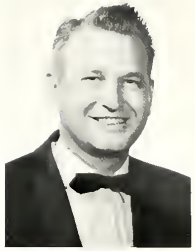

Walter Bradley

Frank DePaula

Olin Desanier

Joseph Diaz

Carlton Haugen

Albert Hernandez

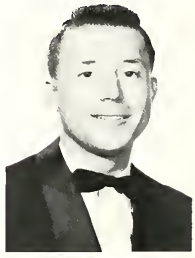

Loys Huckabay

James Linn

John Maloney

Henry Manning

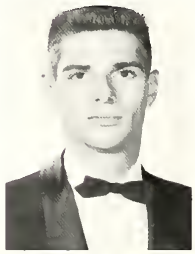

Ernest Mittlebronn

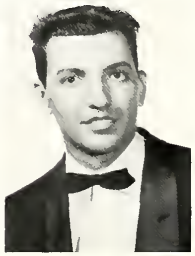

Hector Oliveira

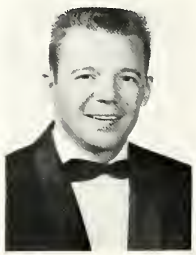

Ralphaer Rhymes

George Carver

Donald Casey

John Chadwick

Robert Clark

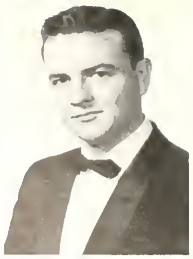

Robert Coker

Richard Esposito

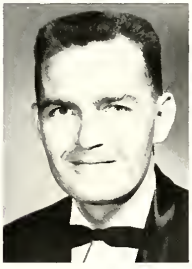

William Gattis

Louis Gilberti

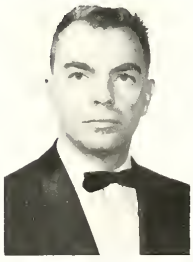

Carl Gumpert

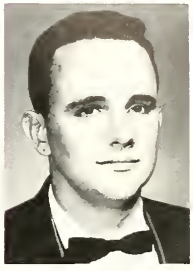

Paul Hatrel

Joseph Jamar

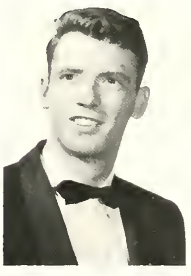

Robert LaCosta

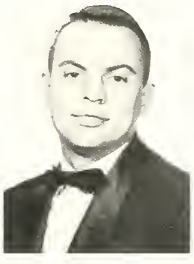

A. J. Landry

Rene LeBlanc

R. A. Lefeve

Allen McClure

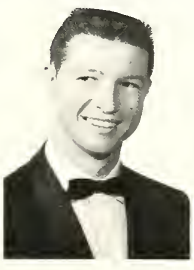

John McGee

Donald McSpadden

Carlos Mendoza

Gordon Mills

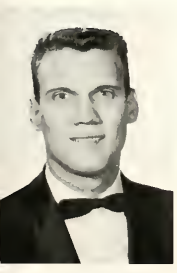

Charles Sicard

Marlon Sowell

Roland Turner

Raul Viera

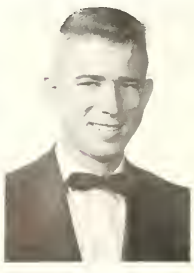

Warren Woodward

Phi Beta

President ..... Olga Seiferth Rome
Vice President ..... Sylvia Deschamps
Secretary ..... Joy Conrad
Treasurer ..... Joan Gaulene Tolhurst
Historian ..... RoseMary Hoppe
Moderator ..... Yolanda Tallman

Phi Beta is a national professional honor sorority for women studying music and speech. Some of the purposes of this organization are the recognition of scholastic attainment, the promotion of the best in music and speech and the development of its members intellectually and socially.

OLGA SEIFERTH ROME
President

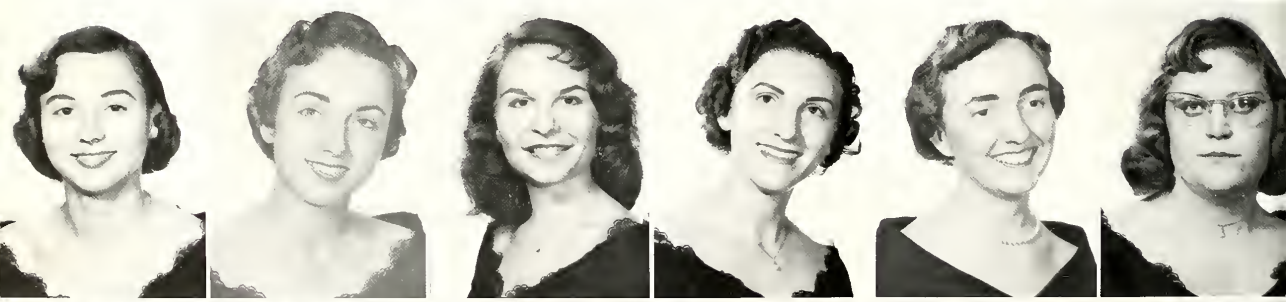

Joy Boes
Ruth Daigle Giffin

Jay Conrad
Mignon Guiteau

Sylvia Deschamps Emenes
Caral Lascola

Joan Failla
Potricia Macke

RoseMary Hoppe
Joon Goulene Tolhurst

Thereso Sullivan Giarratano
Kothleen Tonry

Phi Mu Alpha Sinfonia

STEVE GIRRATANO
President

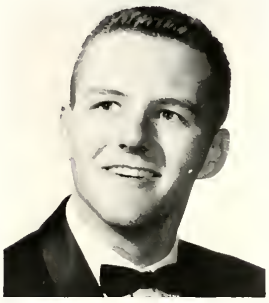

James Assenheimer

Milton Boackle

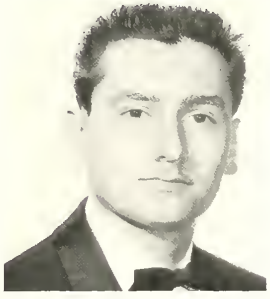

Ray Carubba

President ..... Steve Girratano
Vice President ..... Jerry Reso
Secretary ..... Bob Guidry
Treasurer ..... Paul Rose

Phi Mu Alpha Sinfonia, natianal music fraternity, provides an organized bond among the men at Layola interested in music. It encaurages loyalty ta Loyola and warks ta advance the cause af music in America.

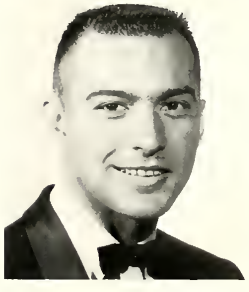

Anton Cangelasi

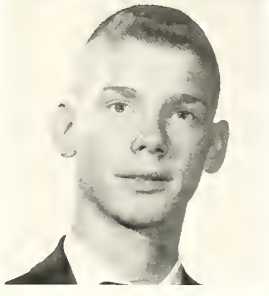

Bob Guidry

Chapmon Gonzales

Frank Marinard

Jerry Reso

Paul Rose

Pat Boone
Borbara Flink
Sr. Arsenius Irlbeck, C.C.V.I.

Joan Labadot
Peggy Madere
Virginia Marlowe

Kappa Epsilon Nu

NOEMIE BRELAND
President

President ..... Noemie Breland
Vice President ..... Barbara Flink
Secretary ..... Joan Labadot
Treasurer ..... Virginia Marlowe
Historian ..... Sr. Arsenius Irlbeck, C.C.V.I.
Moderator ..... Edward J. Ireland, Ph.D.

Kappa Epsilon Nu, a national, honorary, pharmaceutical sorority, has been an the campus since 1942. It was founded to stimulate a desire for scholarship and to better the quality af professianal ability.

President ..... Fronk Savoy
Vice President ..... Frank P. Cosgrove, Ph.D.
Secretary-Treasurer ..... Sr. Arsenius Irlbeck, C.C.V.I.
Historian ..... Josephine Siragusa, Ph.D.
Moderator ..... Edward J. Ireland, Ph.D.

The Alpha Delta chapter of Rho Chi, national pharmaceutical honor society, was installed at Loyola on July 15, 1942. The fundamental objective of Rho Chi is to promote the pharmaceutical sciences through the encouragement and recognition of scholarship. To attoin this end, high standards of scholarship have been demanded for election to membership on the supposition that scholarly attainment indicates the capacity of the individual for outstanding achievement in Phormacy. Some other objectives of the society are the development of the professional and ethical qualities of its members and the encouragement and fostering of true pharmoceutical research.

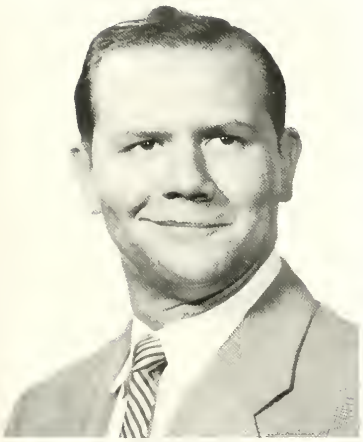

FRANK SAVOY
President

Edward J. Ireland, Ph.D.

Sr. Arsenius Irlbeck, C.C.V.I.

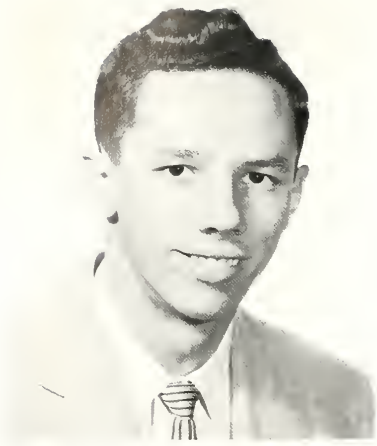

JOHN WEGMANN
President

Ronald Ackerman
Mike Alba
John Alleman
Henry Bleichner
J. D. Bloom
Wallace Boudet
Aurelie Canha

Thomas Carter
Glen Casanovo
Alton Chauvet
Ronald Danos
Carl Derache
Anthony Fleming
Donald Fontcuberta
Henry Franz
Huey Franz
Charles Grisbaum

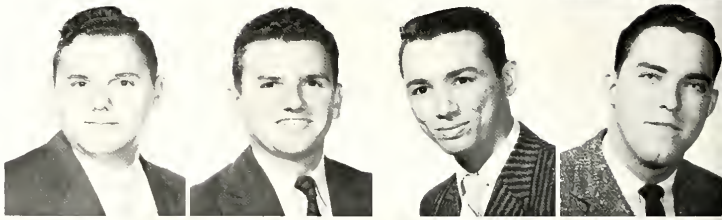

Mike Guillot
John Hecker
Erral Hymel
James Jeanfreau
Dovid Johns
Emile Johnson
Merrill Landwehr
Joel Lonoux
Peter Maunoir
Eugene McKneely

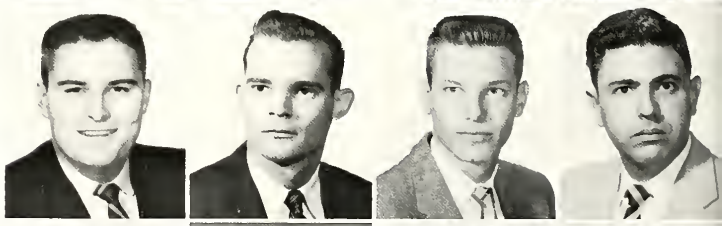

Vince Messina
William Miller
Harvey Nicaud
George Pabst
Jerry Paradis
Joseph Paternostro
Richard Patin
Butler Powell
Ronald Rotert
Victor Saporita

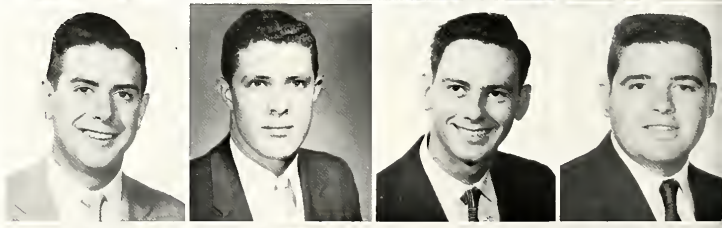

Harold Scheffler
Robert Schraeder
Frank Sclafani
Henry Sepulveda
Lawrence Smith
Fred Sullivan
Fred Veters
Gus Walsack
Robert Winn
John Zallinger

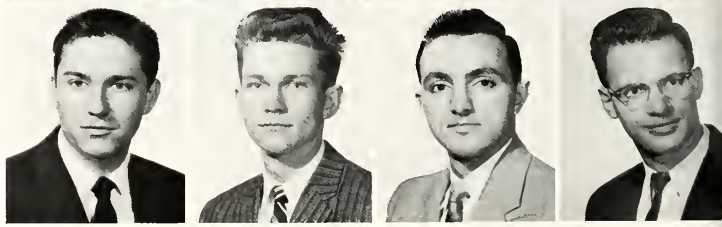

Pi Kappa Epsilon

President ..... John Wegmann
Vice President ..... Merrill Landwehr
Secretary ..... Eugene McKneely
Treasurer ..... Fred Veters
Sgt. at Arms ..... John Alleman

"Progress, achievement and success" the motto of Pi Kappa Epsilon describes the members of this local commerce fraternity. The fraternity was established at Loyola in 1940 to foster an interest in commerce and to establish an association between Loyola students and the business world.

Louis Abadie
Sal Alphonse
Jack Andonie
Carol Angelo
Sidney Bennett
Neomie Breland
Sue Brigtsen
Nelson Castellano

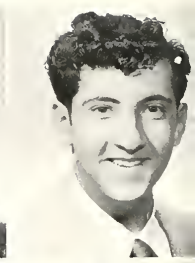

Fay Castellanos
Larry Calcalough
Joan Crain
Mary Cristina
William Curry
Patricia Daniel
Jeanne DeLaup
Jean Dufau

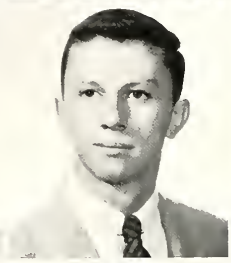

Barbara Flink
Jackie Ford
Herbert Giesi
Sr. Arsenius Irlbeck, C.C.V.I.
Bernard Keller
Henry Kothmann
Sandra Luscy
Irving Martinez

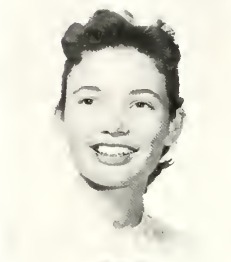

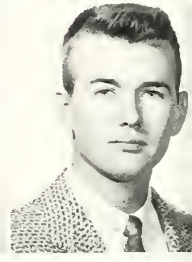

Louis Maumus
Carolyn McGehee
Gerald Miller
Anita Robert
Shirley Talamo
Richard Vidacovich
Edgardd Villa
Robert Weilbaecher

DELOSA YOUNG
President

Tri Beta

President ..... Delosa Young
Vice President ..... Richard Vidacovich
Secretary ..... Jeanne Delaup
Asst. Treasurer ..... Jackie Ford
Historian ..... Sue Brigtsen
Moderator ..... Rev. John Mullahy, S.J.

The Alpha Lambda chapter of Tri Beta, national honor biology fraternity was established at Loyola on March 24, 1956. It unites biology, pre-medical, pre-dental, medical technology and pharmacy students into a single group who have a common interest in the study of biology. Its purpose is to instill in its members a desire for scientific knowledge, research and truth.

Charter members of Beta Gamma Sigma are, from left, standing: Donald Flukinger, Charles Logan, Jim Alcock and John Wegmonn. Seated: Eugene McKneely, William Wessel ond Mel Cannatella.

Honorory Business Administrotion Fraternity Chartered.

Beta Gamma Sigma

President ..... Bill Wessel
Vice President ..... Eugene McKneely

Beta Gamma Sigma, national honorary business fraternity, was formally chartered on January 10, 1958. membership in the fraternity is an honor recognized as one of the highest thot can be merited by a business administration student.

The purpose of this arganization is "to encourage and reward excellence in scholorship in the field of business studies among students and graduates of collegiote schools of business; to promote the advancement ond spread af education in the science of business; and to foster principles of honesty and integrity in business practice."

Sigma Lambda Epsilon

President ..... Vincent Messina
Vice President ..... Eugene McKneely
Secretary-Treasurer ..... John Alleman

Sigma Lambda Epsilon fraternity, founded in 1945 was organized in order to help its members achieve a better understanding of the true nature and value of accounting. It strives to improve the technical methods of accounting and to elevate the standards of proficiency, integrity and character of the accounting profession.

VINCENT MESSINA
President

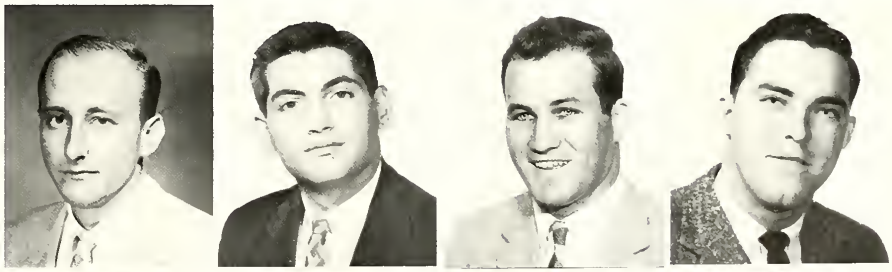

Ronald Ackerman
John Alleman
Mel Canatella
Ronald Danas

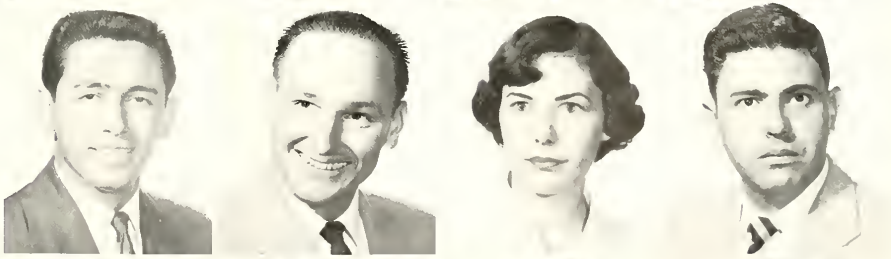

Joseph Fabbra
Donald Fantcuberta
Ursula Gremillion
James Jeanfreau

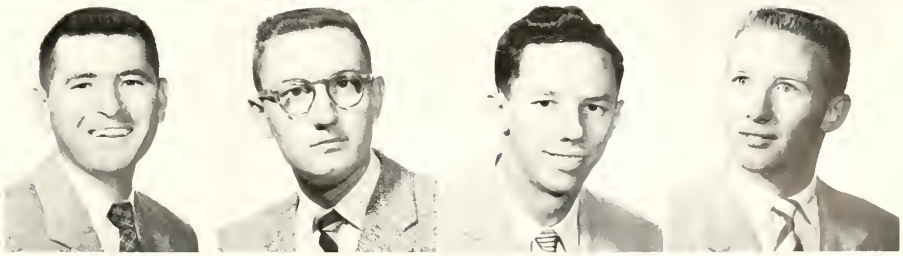

Eugene McKneely
Jerry Paradis
John Wegmann
John Zollinger

Delta Sigma Pi

Officers of Delta Sigma Pi
Seated from left to right: Gerard Nelson, Edisan Ricca and Clarence Holmes.
Standing: Thomas McGaey, Mojor Henry Dombrowski and Gilbert Boer.

President ..... Henry Dombrowski
Senior Vice President ..... Clarence Holmes
Secretary ..... Thomas McGoey
Treasurer ..... Edison Ricca
Historian ..... Bill Baer
Moderator ..... John Altazan, Ph.D.
Junior Vice President ..... Jerry Nelson

The Delta Nu chapter of the international business fraternity, Delta Sigma Pi, was established at Loyola on May 3, 1958. This is a professional business fraternity in the field of commerce and business administration. The purpose of the fraternity is to promote a higher standard of commercial ethics and culture in the community and a closer association between the business world and the University.

Robert Ahrens
Charles Ferro
Grady Martin

Anton Cangelosi
Jerry Ferro
Jules Mumme

Richard Carlos
Richard Gaiennie
Joseph Nastasi

George Cassard
Gerard Honsen
Lawrence Smith

John Christensen
Edwin Jewett
Dalton Wallace

Edward DuFresne
Ronald Karcher
Edward Wilson

President ..... Ethel Lods
Vice President ..... Mary C. Davis
Secretary ..... Carol Cronan
Treasurer ..... Kote Scully
Councilor ..... Lucille Bostick

The Zeta Rho chopter of Koppa Delta Pi was installed at Loyola in 1949. The goal of the society is the attoinment of the highest standards of the education profession, intellectual growth and personal character. Members are selected from the Junior and Senior education majors who have maintained a 2. overall overoge.

Kappa Delta Pi

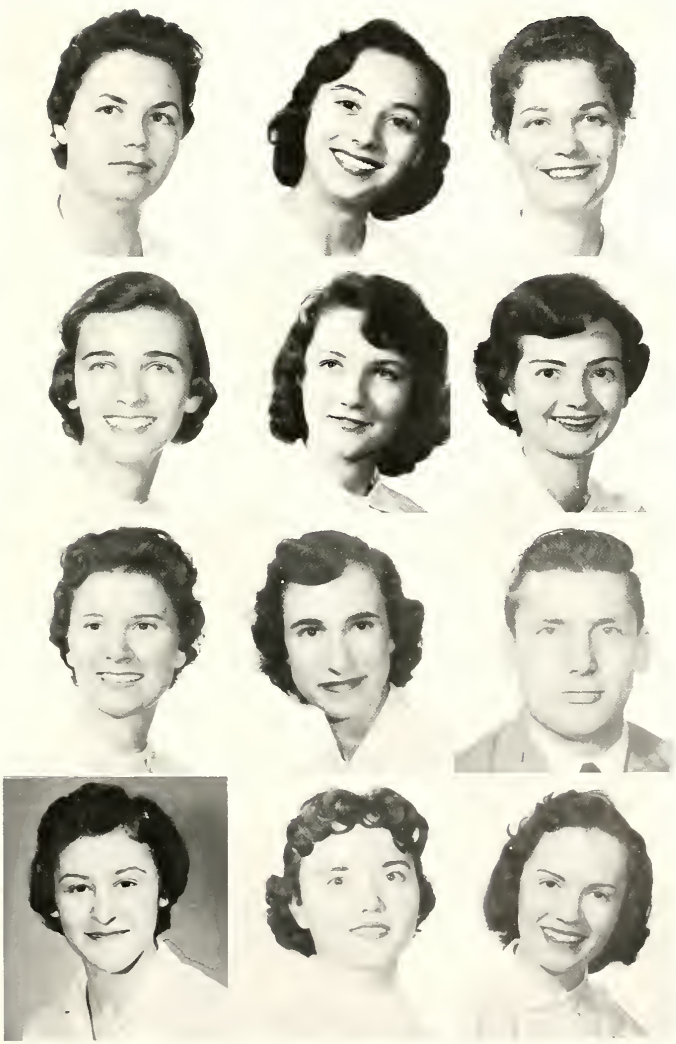

Virginia Armand
Joy Boes
Corol Cronan

Beth Healy
Glenda Hintz
Carol Hurley

Patricia Kirby
Rose Macaluso
Donald Nicademus

Rose Marie Sclafani
Kote Scully
Barbara Willioms

Sigma Pi Sigma

President ..... Randolph Lesseps
Vice President ..... David Kahn
Secretary ..... Melvin Smith
Treasurer ..... Albert Monlezun

The Loyola Chapter of Sigma Pi Sigma national honor physics society was installed December 19, 1954.

The four-fold purpose of this group is to reward high scholarship, to advance knowledge of and interest in physics, to promote a spirit of cooperation and fellowship between students and faculty, and to serve as a student sponsor of the extra-curricular activities of the physics department.

The members of Sigma Pi Sigma are bottom row, from left to right: Keith Carrall, Jerry Hoskins and Al Monlezun. Middle row: Ed Conway, Harold Andersan, Melvin Smith and Potrick Dowling. Top row: Raymond Fricken, Randolph Lesseps and David Kahn.

Mary Arnold
Marilyn Barbera
Mary Ann Brau
Nancy Carlos

Fay Castellanas
Jaycelyn Cristina
Cynthia Church
Suzanne Caca

Anna Clare Culver
Jean Dufau
Jackie Ford
Pamela Jones

Laretta Logan
Judith Sanguilly Miceli
Virginia Rawell
Valerie LaCour Steckler

Geraldine Vacke
Mary Wetzel

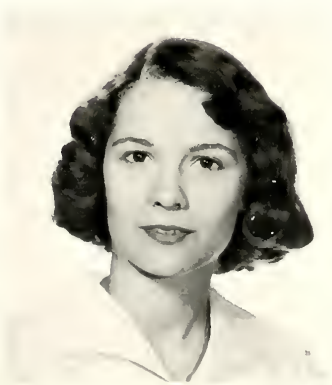

JEANNE DELAUP
President

President	Jeanne Delaup
Vice President	Loretta Logan
Secretary	Fay Castellanos
Treasurer	Carmen Chin
Historian	Cynthia Church
Sgt. at Arms	Lawrence Hattier

Beta Epsilon Upsilon, national honorary medical technology society was founded at Loyola in 1939. It provides a stimulus for scholastic attainment in the field of medical technology.

Beta Epsilon Upsilon

Alpha Pi Omicron

President	William Miller
Vice President	Louis Maumus
Secretary	William Louree
Treasurer	George Friedman
Activity Secretary	H. L. Brignac
Sgt. at Arms	Harald Anderson
Chaplain	William Geary
Moderator	Henry W. Asher, Jr.

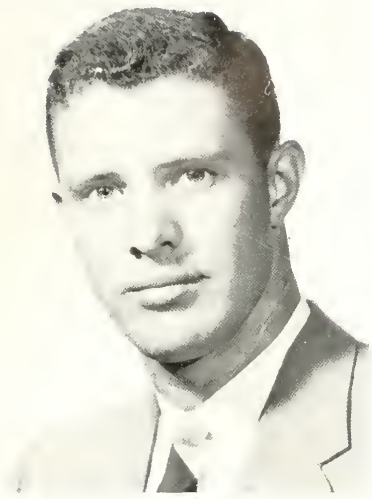

WILLIAM MILLER
President

Harold Anderson

Richard Benigna

Hunter Bienvenu

Brendan Cax

William Curry

Patrick Dawling

Michael Guillat

Arthur Hill

Merrill Landwehr

Andrew Scott

Benard Sodek

Lawrence Smith

Alpho Pi Omicron Service Fraternity was founded in order to serve Loyola University, its faculty, its student body and the community. It endeavors to develop the virtues of love, loyalty, leadership and generosity in its members. Its activities include the publication of the Student Directory, the coordination of the orientation week program and commencement exercises.

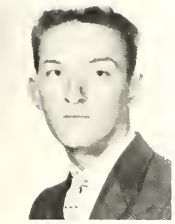

Borra Birrcher

H. L. Brignac

Michael Burns

Anton Cangelosi

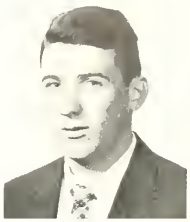

Charles Clark

Anthony Fleming

George Friedman

William Geary

Lawrence Guidry

George Guilbault

William Louree

Daniel Matthews

Louis Maumus

Thomas McGoey

Paul Odenwald

Ernest Thayer

Fritz Veters

Robert Winn

Robert Young

Lambda Sigma Lambda

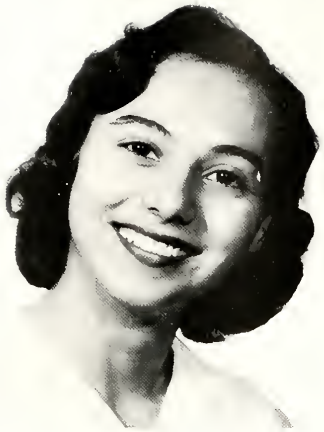

JOY BOES
President

LEAH JACOBS
Sergeant-at-Arms

GLADYS SELVA
Historian

GAIL GRITTER
Secretary

CAROLYN McGEHEE
Vice President

SUSAN BURKE
Treasurer

Lambda Sigma Lambda service sorority was organized to serve the University, its faculty and student body in all ways possible and in so doing to instill in its members the virtues of generosity, dependability, initiative, leadership, loyalty and cooperation. Founded on October 16, 1941, the sorority has put these principles to practical application by placing itself at the disposal of administrative offices and student organizations ta aid them in anyway whatsoever. So well has LSL performed under the guidance of prexy Joy Boes that it tied for second place as the most active organization on campus.

Layala members patronize their own cake sale.

LSLers admire the phanagraph won via a cigarette company spansared contest.

Christmas means a party . . . a party means punch.

This is what happens when a picnic is rained out!

GOVERNMENT

EDWARD PESCE
President
President of the College of
Arts and Sciences

President ..... Edward Pesce
Vice President ..... Alton Reine
Secretary ..... Olga Seiferth Rome
Treasurer ..... Potrick McGinity
Parliamentarian ..... Robert Winn
Moderator ..... Rev. Robert L. Boggs, S.J.

MELVIN CANATELLA
President of the College of
Business Administration

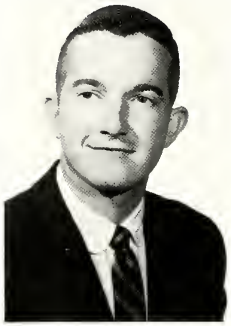

GEORGE NEWTON
President of the
School of Dentistry

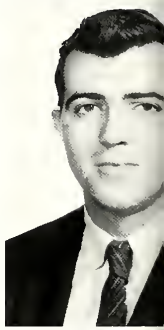

WILSON BREAUX
President of the
Evening Division

Sal Alphonse

Gerry Bodet

Joy Conrod

Harold Dearie

Carole Glass

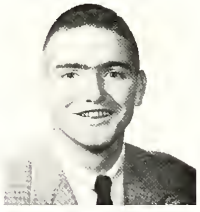

Larry Henneberger

RoseMary Hoppe

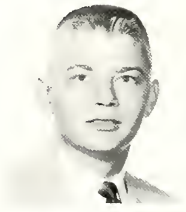

Jerry Hoskins

Merrill Landwehr

Patrick McGinity

Harris Poret

Paul Rose

Malcolm Schwarzenbach

Robert Wilkie

Robert Winn

Government is their business, and since 1926 the Student Council has successfully carried on this business af government at Layola. Acting as the unified voice of the student bady, the student council regulates and coordinates student conduct and activity and acts as a liaison beween the student and University's authorities. This year the Council planned and carried out an orientation week program and conducted all campus elections.

ALTON REINE
President of the
School of Law

OLGA SEIFERTH ROME
President af the
College of Music

FRANK SAVOY
President af the
College of Pharmacy

harles Honnemann

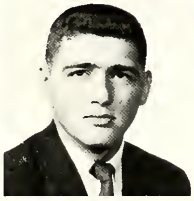

Ronold Haydel

arry McNanara

Barry Mouton

elosa Young

Robert Young

1958 STUDENT COUNCIL

Dental Inter-Fraternity Council

Coordination of the dentol fraternities at Loyola is the job of the Dental Inter-Fraternity Council. Three representatives from each of the fraternities make up the Council and regulate the activities of the fraternities.

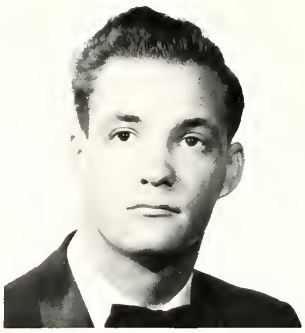

JAMES HAGEN, JR.
President

Meredith Burch | James Clynes | Robert Caker | Daniel Conwill | John Day | Danald Stroin

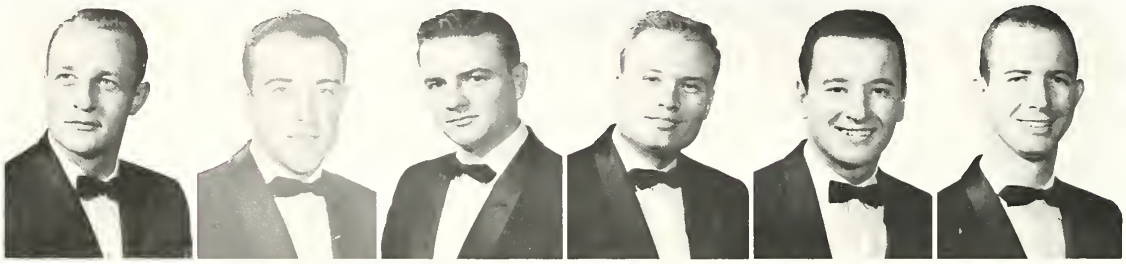

Pan Hellenic Council

The Council, which is made up of the president from each social fraternity, coordinates and rules on plans concerning rushing, pledging, and initiating. The Rev. Robert L. Boggs, S.J., is the moderator of the Council.

FREDERICK VETERS
Chairman
ADG

Robert Gay
Beggars

Henry LaRocco
SAK

Whitney Mundt
UBL

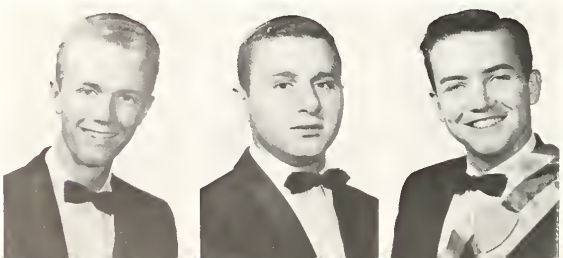

Student Bar Association

JAMES ARCENAUX
Freshman Representative

The Student Bar Association was organized to co-ordinate the Law School organizations and functions. Membership is conferred to those enrolled in the School of Law. The members learn the practicol application of their profession.

PETER J. BUTLER
Juniar Representative

JOHN A. SALVAGGIO
President

GERALD P. CHOPPIN
Seniar Representative

Evening Division Social Service Organization

The group was organized to co-ordinate Evening Division activities and build a relationship between the odministration and students. All Evening Division students are urged to become members.

President ..... Wilson Breaux
Vice President ..... Harold Dearie
Treasurer ..... Camile Breaux
Secretary ..... Jerlyn Caveliere

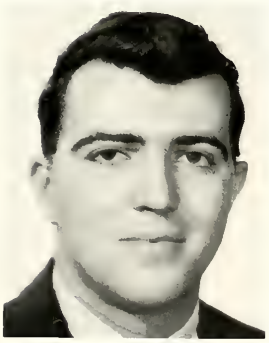

WILSON BREAUX
President

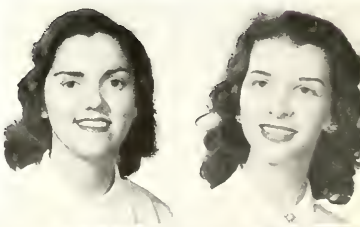

Arthur Chapman
Barbara Gutierrez

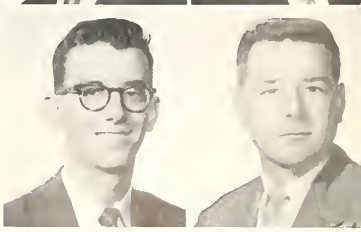

Grace Barthel
Harald Dearie
Theo Heidbrink

Jerlyn Cavaliere
Anthany Enterant
Harold Legendre

ORGANIZATIONS

APOLOGETICS CLUB

Henry Bernard

Sue Brigtsen

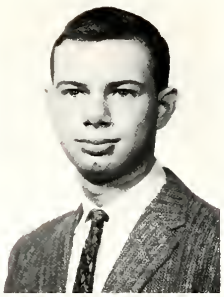

Danald Earnest

William Geary

Gail Gritter

Betty James

Evelyn Komma

Lynne Verret

William Wells

GLADYS SELVA
President

President ..... Gladys Selva
Vice President ..... Bill Geary
Secretary ..... Evelyn Komma
Executive Secretary ..... Gail Gritter
Treasurer ..... Margie Fruge
Historian ..... Lynne Verret
Parliamentarian ..... Bill Gray
Moderator ... Rev. John A. Toomey, S.J.

Mary Ann Wherritt

True Catholic action, the work of every Catholic as a lay apostle for Christ is the duty of the Apologetics Club. Going into its fifth year af activity, the club has as its purpose the defense of Catholic doctrine. Through the work of its members errors and misrepresentations of church teachings in publications are caught and the publishers are informed of these mistakes which are corrected and clarified through letters written by club members.

PHILOSOPHY CLUB

Richard Barber, Ph.D., Father Montecina, and Charlene Incaprera before a Philosophy lecture.

The thirst and love for knowledge is what has brought a group of undergraduates together in a Philosophy Club.

Offering an opportunity for interested students to study and discuss philosophical works as an extra-curricular activity, the club has brought a wave of intellectual delight of the highest essence to the campus with a series of excellent lectures on different phases of philosophy and an outstanding annual Aquinos Day Lecture.

The Club was reactivated in October, 1953.

Mike Alba
Ginger Armand
Glen Armantrout
Janice Bacino
Ann Bee
Jessie Bergeron

Henry Bernard
Joy Boes
Jerry Bonhagen
Susan Burke
Mary Ann Clever
Claire Ferrier

Elmer Gaudet
Bill Geary
George Hernandez
Glenda Hintz
Lionel Holley, Jr.
Gladys Landry

Hank La Rocca
Sylvia Casteix
Gus Wallsack
Lovell Mittlebrann
Beverly Pecunia
Kate Scully

Patricia Romans
Gladys Selva
Barbara Shippey
Lynne Verret
Celia Was
Robert Weilbaecher

THESPIANS

James Arceneaux
John Borrois
Gerry Bodet
Tony Bonfanti
Londry Delohoye
Sammie DiFulco
Durinda Downes
Donald Earnest

Ronold Fonseca
Earleen Fournet
Anita Frank
Carole Gloss
Dione Gruber
Art Hill
Betty James
Mickey Jung

Joel Larkin
John Lopiccolo
Bill Lorenzen
Bill Louree
Peter Marloud
Al Monlezun
Rosemory Riccobono
Poul Rose

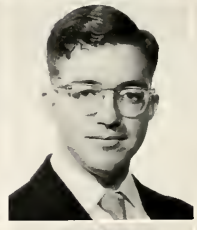

Kate Scully
Lorry Smith
Ernest Thayer
Dale Thompson
Bill Wells
Barbara Williams
John Wilmot
Linda Wilson

REGGIE HENDRY
President

President ..... Reggie Hendry
Vice President ..... Bill Wells
Secretary ..... Kate Scully
Treasurer ..... Joel Larkin
Moderator ..... Rev. Homer Jolley, S.J.

"There's no business like show business" and that's the business we're in. The Loyola University Thespians bring the theater to the University. This year they presented such plays as Maxwell Anderson's WINTERSET and Paul Vincent Carroll's SHADOW AND SUBSTANCE.

The Director,
LEO C. ZINSER

A scene from WINTERSET.

THE GOOD AND OBEDIENT
YOUNG MAN

ELEMENTARY EDUCATION CLUB

GLENDA HINTZ
President

Virginia Armand
Janice Bacina
Mary Rose Barbata
Dominica Benigna
Carol Baudousquie
Ethel Breitenmaser

Irma Brown
Anita Centanni
Carol Cronan
Rosalie Culicchia
Betty DePaoli
Pot Finney

Anita Frank
Glenda Geier
Glenda Gendron
Joanne Glas
Palma Guilbault
Beth Healy

Jackie Halmes
Carol Hurley
Charlene Incaprera
Ane Jurisich
Elsa Kloor
Bonnie Nelson

Beverly Pecunia
Maureen Pfister
Estelle Porter
Mary Saunders
Kate Scully
Barbara Shippy
Dottie Soignet

Sandra St. Romain
Barbara Tureaud
Linda Trusty
Lynne Verret
May Walker
Barbara Williams
Cathy Zelenka

The El Eds Club is more than just another club — it's a bond between students and professional educators that forever imprints the duty of true and truthful education upon all its members.

Affiliated with the National Education Association, the El Eds Club is a local professional group founded in 1948 and open to all interested education students.

JUNIOR AMERICAN DENTAL ASSOCIATION

ROLAND TURNER
President

Sit pretty ond don't look at the dentist.

The nice dentist tells the little girl the old, old teeth story.

. . . And the crowds keep coming in . . .

In order to cultivate and promote the science of dentistry and to foster a fraternal spirit among the dental students a chapter of the Junior American Dental Association was established at Loyola in 1922.

Aside from professional activities, the group serves as a coordinating link between the Dental School and the remainder of the student body. All dental students are members.

. . . Dentist gives mommy the lowdown . . .

This is the way we should cleon our teeth, clean our teeth . . .

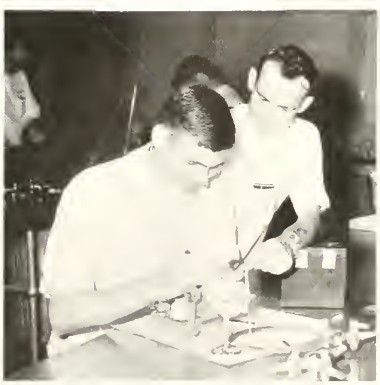

Now don't jorr your teeth . . .

Outstanding Pharmacy Senior, Frank Savoy, is presented the American Pharmaceutical Assaciation's award by Carl Jeansonne, president of the student offiliate branch af APhA at their annual banquet.

Mrs. Rolph Gerra, president of the Wamen's Auxiliary of Louisiana State Pharmaceutical Association, awards Sr. Arrsenius Irlbeck, junior; Carl Kahn, sophomore; and Paul Ducote, freshman, with the annual pharmacy book awards for their high scholastic averoges.

AMERICAN PHARMACEUTICAL ASSOCIATION

CARL JEANSONNE
President
RONALD HAYDEL
Vice President

NOEMIE BRELAND
Recording Secretary
DONALD FALCON
Corresponding Secretary

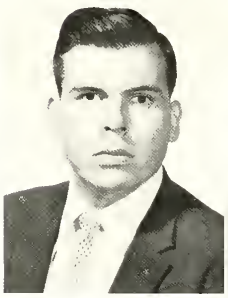

BERNARD KELLER
Treasurer
RICHARD WEBRE
Historian

The Student Branch of the American Pharmaceutical Association offers membership to all classes in the College of Pharmacy. In cooperation with senior pharmaceutical organizations and the allied professions, the Association seeks the improvement of pharmaceutical ideals and the resistance of any encroachment upon the profession. Highlights of the year's activities are the annual banquet and dance and the presentation of awards for scholastic achievement.

The members of the Student Branch of the American Pharmaceutical Association at Loyola 1957-58 are: Salvador Alphonse, Thomas Arseneau, Francis Bostick, Noemie Breland, Joseph Briuglio, Orazio Campagna, Sylvia Casteix, Gertrude Colligan, Robert Cousins, William Curry, Sidney Dupais, Kenneth Ducote, Donald Falcon, Barbara Flink, Emile Fos, Michael Giambrone, Micajah Harris, Ronald Haydel, James Hunnicutt, Sr. Arrsenius Irlbeck, C.C.V.I., Carl Jeansonne, Carl Kahn, Bernard Keller, Joan Labadot, Rene Landry, Oliver LeBlanc, Roland Laque, Peggy Madere, Virginia Marlow, Eugene Parker, Thomas Peterson, Curren Pitre, Roy Riche, Stewart Rozas, Frank Savoy, Richard Starns, Shirley Talamo, George Tharning and Richard Webre.

DEUTCHER VEREIN

President ..... Louis Abadie
Vice President ..... Malcolm Schwarzenbach
Secretary ..... Ann Hopkins
Treasurer ..... Thomas Ortolano
Chaplain ..... Jules Morris
Moderator ..... Alfred F. Goessl

One of the largest and most active organizations on the campus this year, the German Club did its utmost to promote a greater knowledge, interest and understanding of Germany and the German people.

LOUIS ABADIE
President

Milton Alberstadt
Salvador Alphonse
Carol Angelo
Arthur Anthony
David Beach
John Becker
Sidney Bennet
Jessie Bergeron

Barra Birrcher
Ronnie Blanchard
Palmer Bleichner
Richard Bodet
Anthony Bonfanti
Paul Bossle
Sigrid Boulmay
Joan Burkart

Malcolm Burns
John Conway
Frank D'Arcangelo
Ramon deArrigunage
Charles Decker
Jeanne Delaup
Robert Desilva
Terry Dobbins

William Dorn
Lucius Doucet
Warren Durham
Joan Failla
Donald Falcon
Tony Fleming
Kenny Foley
Gail Frischertz

Ted Gallagher
Raymond Garrity
Herbert Giese
Bruce Gilbert
Martin Gravel
Henry Guerineau
David Guilbault
George Guilbault
Mike Guillot
Elliot Harold
Fred Hartlage
David Heintz
Art Hill
Ann Hopkins

Bernard Keller
Jean Keller
Elizabeth Killian
Kenneth Killian
Henry Kothmann
Gladys Landry
Kenneth Leahy
Richard Lewis
John Lopiccolo
Gerald Lyons
Carolyn McGehee
Matt Margavio
Irving Martinez
Louis Maumus

Joseph Meyer
William Miller
Dudley Montero
Jules Morris
Thomas Murtagh
Robert Nicaud
Albert North
Paul Odenwald
William Olson
Thomas Ortolano
Johnnie Phillips
Michael Pittman
Ray Reymaud
Jeannette Rivoire

Joseph Rodriguez
Thomas Rokoske
Robert Satterlee
Gasper Schiro
Malcolm Schwarzenbach
John Sherwin
George Sirgo
Joseph Slavinsky
Bernard Sodek
Shirley Talamo
John Theall
Devron Thibodeaux
Dale Thompson
Robert Weilbacher
Robert Young

INTERNATIONAL RELATIONS CLUB

Ray Cullom opens Jr. U.N. Meeting.

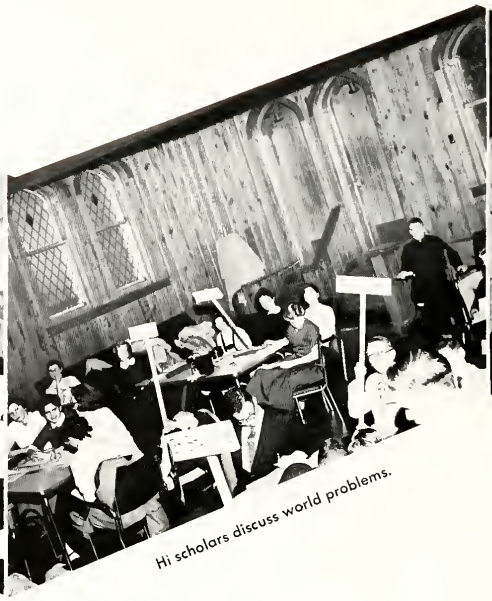

Hi scholars discuss world problems.

A solution

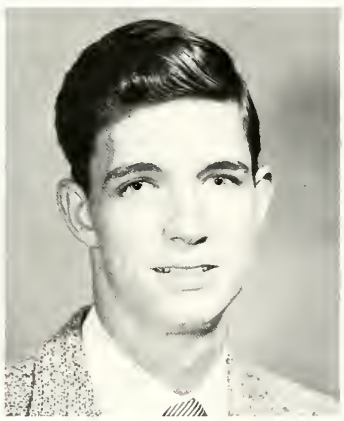

RAY CULLOM
President

Robert Ahrens
Carolyn Basile
Judy Brock
Pat Browne
Sylvio David
Corl Delcambre

Letty Hubert
Lynette Hubert
Mickey Jourdan
Betty Killian
Gladys Landry
Tom McGuire

James Messina
Betty Moore
Pat O'Dannell
Steve Perez
Rolond Spedale
Tom Walshe

President ..... Raymond Cullom
Vice President ..... Carolyn Basile
Secretary ..... Pat O'Dannell
Treasurer ..... Lynette Hubert
Parliamentarian ..... Robert Ahrens
Moderator ..... Rudolf Coper, Ph.D.

The International Relations Club strives to promote a keener interest in and a fuller knowledge of internatianal affairs, particularly emphasizing the desire for harmonious relations among nations and ultimately world peace and security.

offered.

Distinguished guests from the British Council are presented.

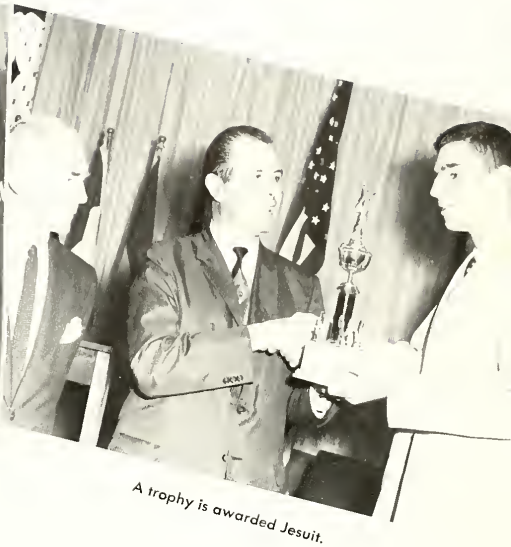

A trophy is awarded Jesuit.

MED TECH CLUB

President ..... Jean Dufau
Vice President ..... Jeanne Delaup
Secretary ..... Joycelyn Cristina
Treasurer ..... Pat Daniel
Sgt. at Arms ..... Rene Gunther
Historian ..... Anita Robert
Moderator ..... J. Arnold, Ph.D.

Since 1937, the Med Tech Club at Loyola has successfully created for its members a comradeship through a well rounded program of social, intellectual and spiritual activities.

Mary Arnold
Ulyanaise Aupied
Marilyn Barbera
Margaret Blades
Mary Ann Brau
Grace Brynes
Nancy Carlos
Fay Castellonos

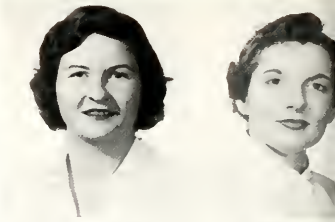

Carmen Chin
Cynthia Church
Suzanne Coco
Shelia Cosse
Barbaro Cretini
Joycelyn Cristina
Anna Culver
Pat Daniel

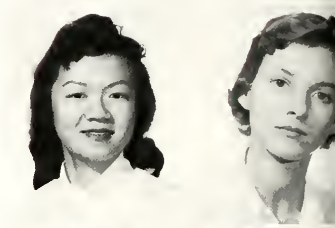

Jackie Danigole
Jean Dares
Jeanne Deloup
Doris DePaoli
Elizabeth Devlin
Marie Edmond
Myra Elston
Emma Ferand

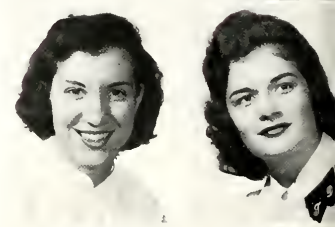

Jackie Ford
Aline Gerard
Carolyn Grunewald
Renee Gunther
Ann Harder
Lawrence Hottier
Diane Heck
Pamela Jones

Marian Joseph
Suzzette Kempff
Loretta Logan
Sondra Luscy
Pat McGlinchey
Jaan Mendez
Judith Sanguilly Miceli
Catherine Nacanio
Suzzanne Noland

Linda North
Janet Perrault
Georgia Power
Anita Robert
Virginio Rowell
Patricia Ryan
Page Dugas Sanchez
Martha Schmidt
Helen Sonier

JEAN DUFAU
President

Alma Soignier
Frances Stall
Valerie LaCour Steckler
Carolyn Thayer
Lynn Tillman
Geraldine Vocke
Donna Ward
Mary Wetzel
Gail Wurzlaw

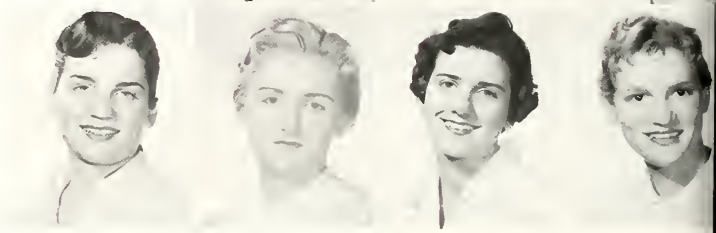

Pan-American Clubbers tour International Trade Mart.

JAMES MESSINA
President

Michael Alba
A. J. Bonfanti
Carolyn Basile
Palmer Bleichner
J. D. Bloom
Carolyn Brandt
Judy Brock

Beau Buisson
Walton Coire
Richard Carlos
Ray Cullom
Louis Delcambre
Sal DeSalvo
Ted Gallagher

Elliot Harold
George Hogh
Letty Hubert
Lynette Hubert
Donna Johnson
Betty Killian
John Lopiccolo
Irving Martinez

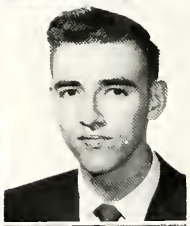

Jackie McCarthy
Bobby Nicaud
Harvey Nicaud
Pat O'Donnell
Ado Rivera
Gasper Schiro
Malcolm Schwarzenbach
Roland Spedale
Aimee Tilly

PAN AMERICAN CLUB

President	James Messina
Vice President	Michael Alba
Recording Secretary	Carolyn Basile
Corresponding Secretary	Lynette Hubert
Treasurer	Harvey Nicaud
Sgt. at Arms	Elliot Harold
Moderator	Alfred F. Goessl

One of the liveliest groups on campus is the Pan-American Club — a group of "always smiling" folk who gather to stimulate friendly co-operation among Spanish and English speaking students at Loyola and seem to do a good job of it. Organized in 1947, the club aims at intimate study of inter-American relations through annual functions that emphasize the cultural background of our Spanish-speaking neighbors.

UNIVERSITY CONCERT BAND

Jerald St. Amand, President

Edward Merritt, Vice President

Joy Conrad, Secretary

Miltan Boackle, Treasurer

Mr. Jansen, director, and the Loyala University Concert Band.

In few organizations on the campus do personal tolent, unselfish cooperation and industry combine so readily to yield a more significant and praise-worthy organization as they do in this — the University Band, directed by George A. Jansen.

The University Band supplies MUSIC, MUSIC, MUSIC to Loyola . . . at basketball games, the Forum, graduation and at many other student gatherings. Our hats are off to the band and its director and we'd like to thank them for keeping MUSIC IN THE AIR at Loyola.

. . . ond the band played on.

The Brass Ensemble

FLUTES

Joy Conrad
Jon Bust

OBOES

Richard Venezia

TROMBONES

Sylvia Deschamps Emenes
Edward Baumann

TYMPANY

William McDonald

PERCUSSION

Danovan Frantz
Joe Rodriguez
Gerald Miller

CLARINETS

Bert Braud
Patrick Dowling
Milton Boackle
Jomes Assenheimer
Ruth Daigle Giffin

BARITONES

Curtis Rome

TUBA

Clark Giffin

ALTO SAXOPHONE

Dominquez

TENOR SAXOPHONE

Steve Giarrantono
Boritano
Edward Merritt

HORNS

Andrea Schneider

TRUMPETS

Roy Carruba
Gerald St. Amand
Frank Trapani
Gerry Leonord
Frank Marinaro
Gerald Miller

ST. THOMAS MORE LAW CLUB

President ..... Gerald Choppin
Vice President ..... Gene Murret
Secretary ..... Lolis Elie
Treasurer ..... A. J. Capritto
Moderator ..... Clarence East

The St. Thomas More Law Club is a local academic society established at Loyola in 1935. The main objective of the organization is the fostering of legal scholastic endeavor. It sponsors Moot Court and roundtable discussions on legal questions of the day.

Orlando Bendana

Peter Duffy

Marcel Garsaud

Paul Hurley

Ronald Labbe

Edward Merritt

Gene Murret

Nathan Owens

Paul Rutledge

John Salvaggia

Jim Smith

GERALD CHOPPIN
President

Around the table discussion of natural law jurisprudence.

E. D. WHITE DEBATE SOCIETY

James Arceneaux
John Barrois
Jessie Bergeran
Gerry Bodet
William Cahill

Lou Cressionnie
Dorothea Ducey
Anthony Fleming
Charles Hanemann
Betty James

William Louree
Lovell Mittlebronn
Gasper Schiro
Carol Schroeder
Edna Lee Smith

Bernard Sodek
Dale Thompson
Barbara Williams
Robert Winn
Robert Young

President ..... James Alcock
Vice President ..... William Wessel
Recording Secretary ..... Dorothea Ducey
Corresponding Secretary ..... Lovell Mittlebronn
Treasurer ..... Jerry Paradis
Sgt. at Arms ..... Lou Cressionnie
Parliamentarian ..... Robert Winn
Moderator ..... Rev. A. J. Pilie, S.J.

Founded in 1925, the Edward Douglas White Debate Society cultivates in its members a high esteem for and knowledge of truth. It helps them develop an eloquence and facility in the use of their powers of speech so that they may always and capably defend truth.

JAMES ALCOCK
President

AGRAMONTE

Seven new members inducted into Agramonte are, from left, standing: Sol DeSalvo, Salvador Lusco, Herbert Giese, Robert Weilbacher, and Larry Calcolough; seated: Joan Crain and Carolyn McGehee.

DeSalvo and Weilbacher win Agramonte awards.

Student registers to have his x-ray picture token.

FRANK TRONCALE
President

President ..... Frank Troncale
Vice President ..... Henry Kothmann
Secretary ..... Louis Maumus
Treasurer ..... Digby Barrios
Historian ..... Louis Abadie
Moderator ..... Walter G. Moore

Agramonte Pre-Medical Honor Society prepares young men for the study of medicine. Members must be proficient scholastically and must hold the high ideals essential to the ethical practice of medicine.

Louis Abadie
Louis Maumus

Lawrence Colcalaugh
Carolyn McGehee

Joan Crain
Robert Weilbaecher

Sal DeSalvo
Delosa Young

Herbert Giese
Bernard Monale
Provisional member

Henry Kothmann
Thomas McCaffery
Provisional member

Henry LaRocca

MICHELSON PHYSICS CLUB

President ..... Terry Dobbins
Vice President ..... Carroll
Secretary ..... Harold Andersan
Treasurer ..... Jerry Hoskins

Named for Albert A. Michelson, noted American physicist, this society was founded in 1942. As one of the most active scientific groups, the society has maintained a series of student seminars and lectures by experts in various fields of physics.

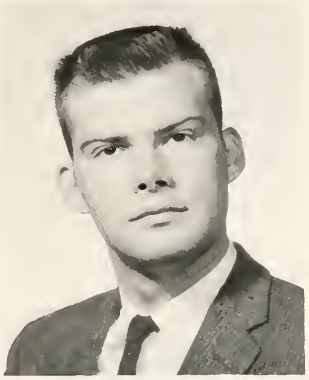

TERRY DOBBINS
President

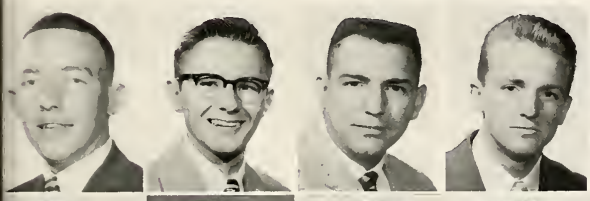

Harold Anderson
Lowrence Blanchard
Ronnie Blanchard
Malcolm Burns

Manuel Calamari
Keith Carroll
Philip Carroll
George Cassara
John Conway
Frank D'Aracongelo
Ramon deArrigunaga

Patrick Dowling
Kenny Foley
Raymond Fricken
Donald Frilot
Ted Gallagher
Ronald Gravois
Jack Hebert

David Heintz
Allen Hermann
Jerry Haskins
Randolph Lesseps
Francis Messina
Robert Minke
Albert Monlezun

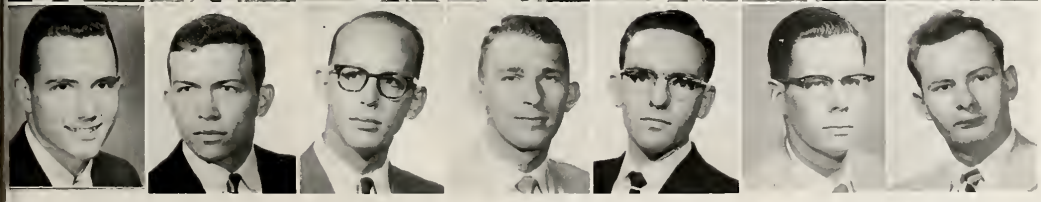

Thomas Murtagh
William Olcson
Ronald Raymond
Thomas Rakoske
John Sherwin
Melvin Smith
Bernard Sadek

C. VICTOR VIGNES ODONTOLOGICAL SOCIETY

President ..... Donald Perrere
Vice President ..... George Newton
Secretary ..... James Zinck
Treasurer ..... Joe Cheatham

C. Victo Vignes Odontological Society recognizes those dental students who have achieved a high scholastic average in their studies of the dental services. It also tries to instill in its members professional ideals and ethics which will advance the spirit and practice of the Doctors of Dentol Surgery.

DONALD PERRERE
President

Val Acosta

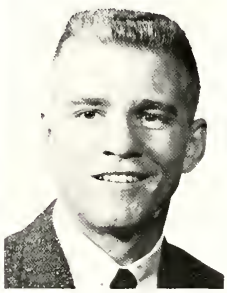

Herman Blackwood

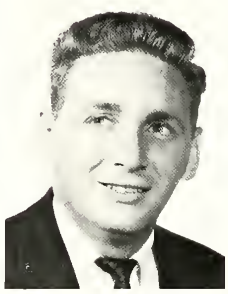

Martin Bonacorso

Donald Casey

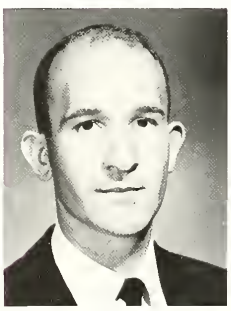

Joe Cheatham

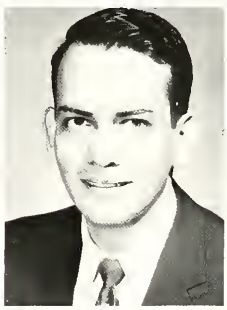

Reuben Crowe

John Day

Frank Depaula

Joseph Jomar

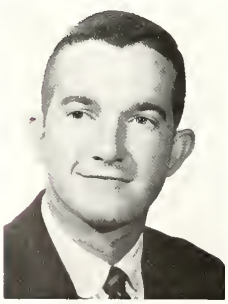

George Newton

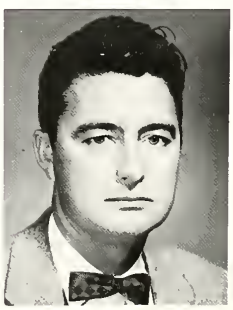

Harold Oswald

Doyle Philippe

Ray Rhymes

LE CERCLE FRANCAIS

Ed Boyle
Jeanette Brulet

Marie Cicero
Dorinda Downes

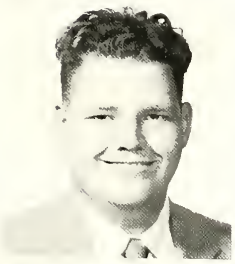

Morjorie Fruge
Ray Garrity

Kit Harger
Kathy Higgins

Leah Jacob
Erin Lambert

Grant Pichon
Paule VandeVoorde

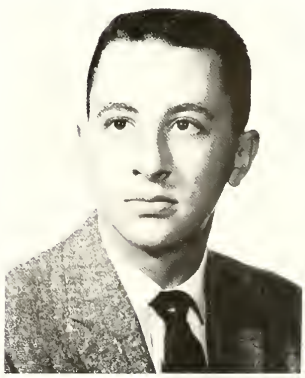

LUCIUS DOUCET
President

President ..... Lucius Doucet
Vice President ..... Paule Van de Voorde
Secretary-Treasurer ..... Margie Fruge
Moderator ..... Mrs. Andree Heller

SECONDARY EDUCATION CLUB

Richard Benigna
Joy Baes
Carolyn Brandt

Joy Drury
John Dudenhefer
Maurice Geisel

Antoinette Giarratana
Erin Lambert
Rose Macoluso

Donald Nicademus
Patricia Romans
Ann Rousseau

Rose Marie Schlafani
Rosemary Seidler
John Sheehy

Robert Vanderlinden
Paule VandeVaarde

BETTY MOORE
President

President ..... Betty Moore
Vice President ..... Robert Vanderlinden
Secretary ..... Joy Boes
Treasurer ..... William Geary
Moderator ..... Rev. James Whelan, S.J.

This recently organized club is primarily concerned with fostering interest in secondary education. Outstanding men in the teaching profession give lectures which give members a clearer understanding of their profession.

SOCIAL SCIENCE CLUB

President ..... Leah Jacob
Vice President ..... Donald Earnest
Secretary ..... Dorothea Ducey
Treasurer ..... Fred Kleppner
Moderator ..... Lawrence Bourgeois, Ph.D.

Founded in March, the Social Science Club has already proved itself at Loyola. Students have been given an opportunity to hear lectures and hold discussions under the guidance of eminent men in the social studies field. This has enkindled interest among the students and in the varied aspects of social studies.

LEAH JACOB
President

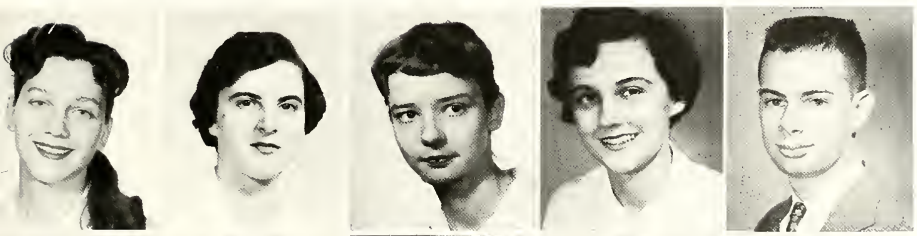

Andrea Ayo
Sylvia David
Dorinda Downes
Dorothea Ducey
Donald Earnest

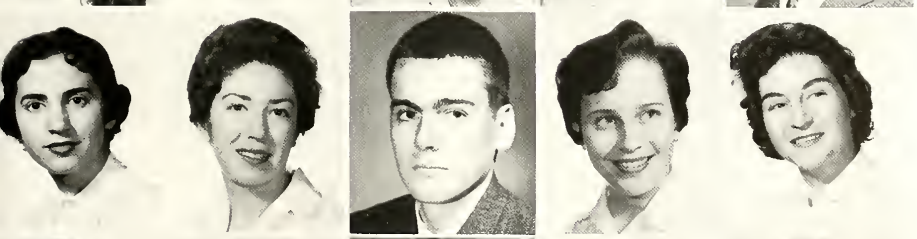

Maria Estrada
Kay Foster
William Gray
Mary Griffith
Doddie Knapp

John Lopiccolo
Barbara Manning
Marion Melsheimer
Celia Ortiz
Beverly Pecunia

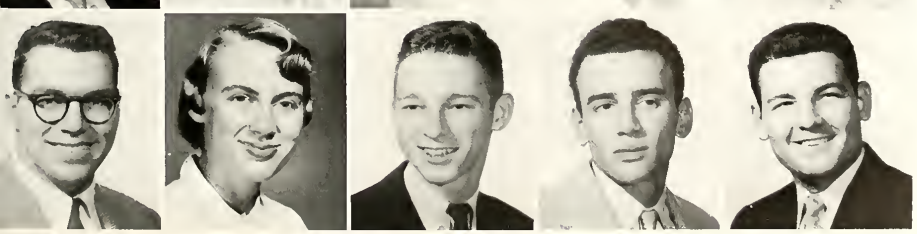

Buddy Prima
Mary Ann Reising
Bob Rowen
Oliver St. Pee
John Villarubia

YOUNG REPUBLICAN CLUB

President ..... Whitney Mundt
Vice President ..... Bernard Sodek
Secretary ..... Donald Jansen
Corresponding Secretary ..... William Wells
Treasurer ..... Jocelyn Kuebel
Historian ..... William Louree
Moderator ..... David M. Smythe

The purpose of the organization is to bring young people into the Republican Party and provide opportunities for them to find political expression and recognition, to discuss political affairs, to promote better political ideals, and to support worthy Republican candidates for public office.

WHITNEY MUNDT
President

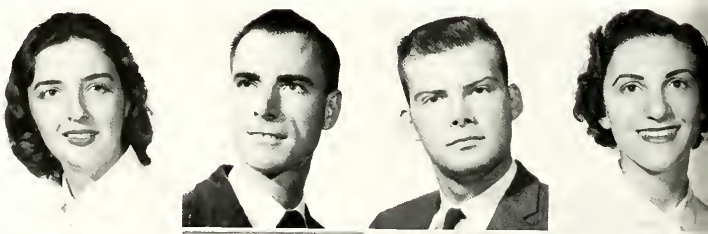

Susan Burke
Bernord Cox
Terry Dobbins
Joon Foilla

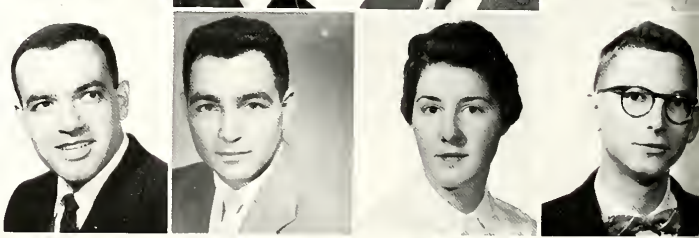

Ricardo Garcia
Sal Guidry
Jocelyn Kuebel
William Louree

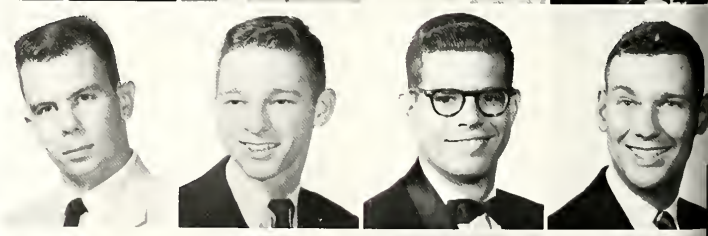

Jahn Mogliano
Robert Rowen
Victor Saprito
Anthony Schlosser, Jr.

Bernard Sodek
William Wells
Linda Wilson
Robert J. Young

STUDENT DEMOCRATIC ASSOCIATION

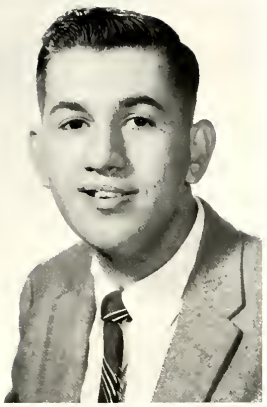

GASPER SCHIRO
President

President ..... Gasper Schiro
Vice President ..... Everette Gauthreaux
Secretary ..... Paule Van de Voorde
Treasurer ..... Mickey Korndorffer
Sergeant-at-Arms ..... William Geary
Parliamentarian ..... Paul Lapeyre

The purpose of the Democratic Association is to act as an assembly for those members of the student body who wish to actively support the Democratic Party. The discussions include current political and economic problems.

Robert Ahrens
Jimmy Arceneaux
Maryrase Barbato
Domenica Benigno

Mary Lynn Block
Anthony Bonfonti
Ira Burnette
Ronald Fonseca

Glenda Gendron
Fred Hebert
Mer Landwehr
Jael Lanaux

Paul Lapeyre
Jim Ledet
John Lapiccalo
Jim Messina

Maurice Olivier
Larry Smith
Raland Spedale
Paule Van de Voorde

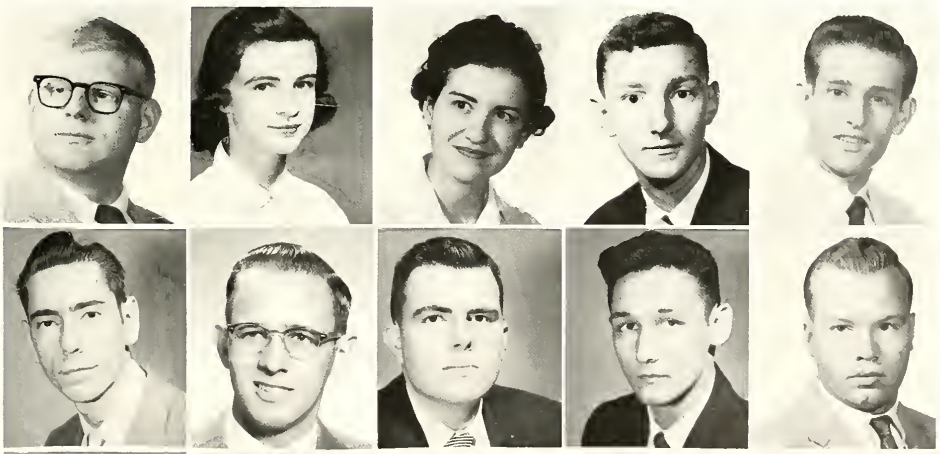

Fred Veters
Cathy Zelenka

PEGASUS POETRY SOCIETY

Attending the Pegasus banquet were, from left to right: Fr. Quirk, Mr. Young, Fr. Tonnar, Mr. Carr, Miss Steinkamp, Mr. Dombroski, Fr. Donnelly, Mr. Calamari, Fr. Dayle, Miss Danigale, Mr. Dudenhefer, Miss Danigale, Mr. Schulz, Mr. Ahrens, and Mr. Van Voahries.

TIMOTHY CALAMARI
President

This society, founded in 1938 by the Rev. Charles J. Quirk, S.J., seeks to fill the lack of cultural influence and outlook in modern life. While arousing an interest in the appreciation of poetry, the group also encourages original composition among the members and students of Loyola.

ROBERT YOUNG
Vice President
ROBERT AHRENS
Secretary-Treasurer

PRE LAW CLUB

ROBERT YOUNG
President

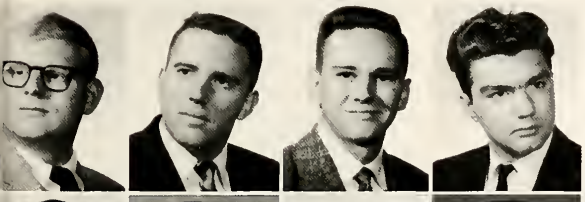

Robert Ahrens
Donald Arata
Douglas Authement
William Bogart

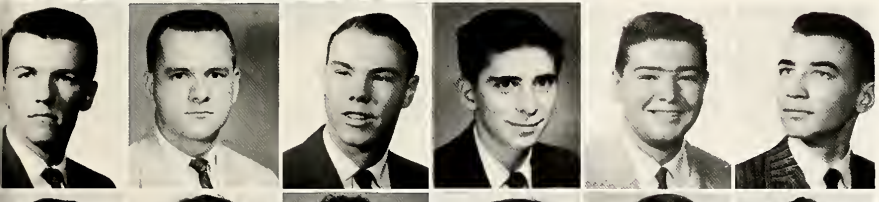

Edward Boyle
Patrick Browne
Charles Cabibi
Anton Cangelosi
William Detweiler
Errol Donnelly

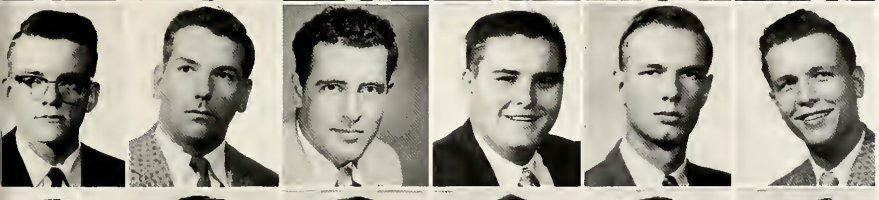

Anthony Fleming
Huey Franz
Everette Gauthreaux
Emmanuel Guillot
Donald Hansen
Mickey Korndorffer

Merrill Londwehr
Joel Lanoux
Paul Lapeyre
William Louree
Vincent Manguno
Daniel Matthews

Larry McNamara
William Miller
Paul Odenwald
Stephen Perez
Jerome Reso
Judy Rojas

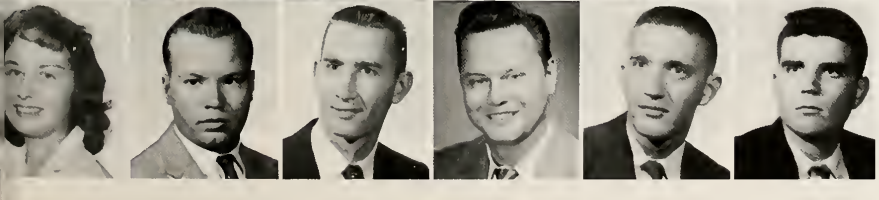

Sandra Ruthoske
Larry Smith
Shelby Theriot
Robert Thorne
Fritz Veters
Robert Young

CHEMISTRY CLUB

President ..... George Guilbault
Vice President ..... Sidney Bennett
Secretary ..... Ann Hopkins
Treasurer ..... Arthur Anthony
Parliamentarian ..... Malcolm Schwarzenbach
Moderator ..... Winston deMonsabert

Molecules and matter or what have you fill the minds of American Chemical Society members.
An outgrowth of the old Loyola Chemistry Club, the group became a chapter of the national American Chemical society with activities ranging from visits to industrial and research plants. Membership is open to all students who have completed a course in general chemistry.

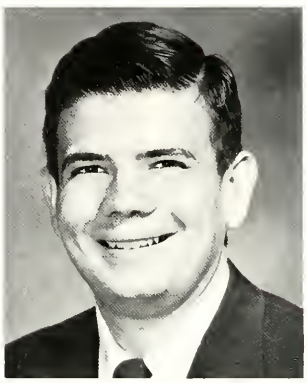

GEORGE GUILBAULT
President

First Row: Arthur Anthony, Sidney Bennet, Gene Blanchard, Joan Burkhart, Tim Calamari, Sal DeSalvo, George Friedman, Ray Garrity and Gus Genser.
Second Row: Richard Hale, Elliat Harold, Fred Hartlage, Ann Hopkins, Jeon Keller, Kenneth Killian, Joel Larkin, Richard Lewis and Anthony Macaluso.
Third Row: Vivian Mancusa, Matt Margavio, Leon Maurer, Joseph Meyer, Jules Morris, Tommy Ortolano, George Rizza, Malcalm Schwarzenbach, John Torre and Bill Von Lubbe.

GAMARD PRE-DENTAL SOCIETY

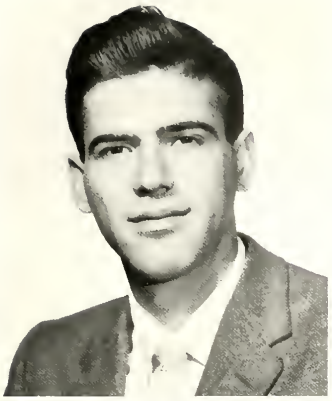

ARTHUR SIGUR
President

The Gamard Pre-Dental Society had its beginning in 1946 as the means far establishing a closer contact among the men who, in later life, will be professional associates. It also affords the members, through the annual Dental Circus, an opportunity to become acquainted with the staff and the operation of the School of Dentistry.

President ..... Arthur Sigur
Vice President ..... Ronald Carr
Secretary ..... Andrew Scott
Treasurer ..... Edgardo Vila

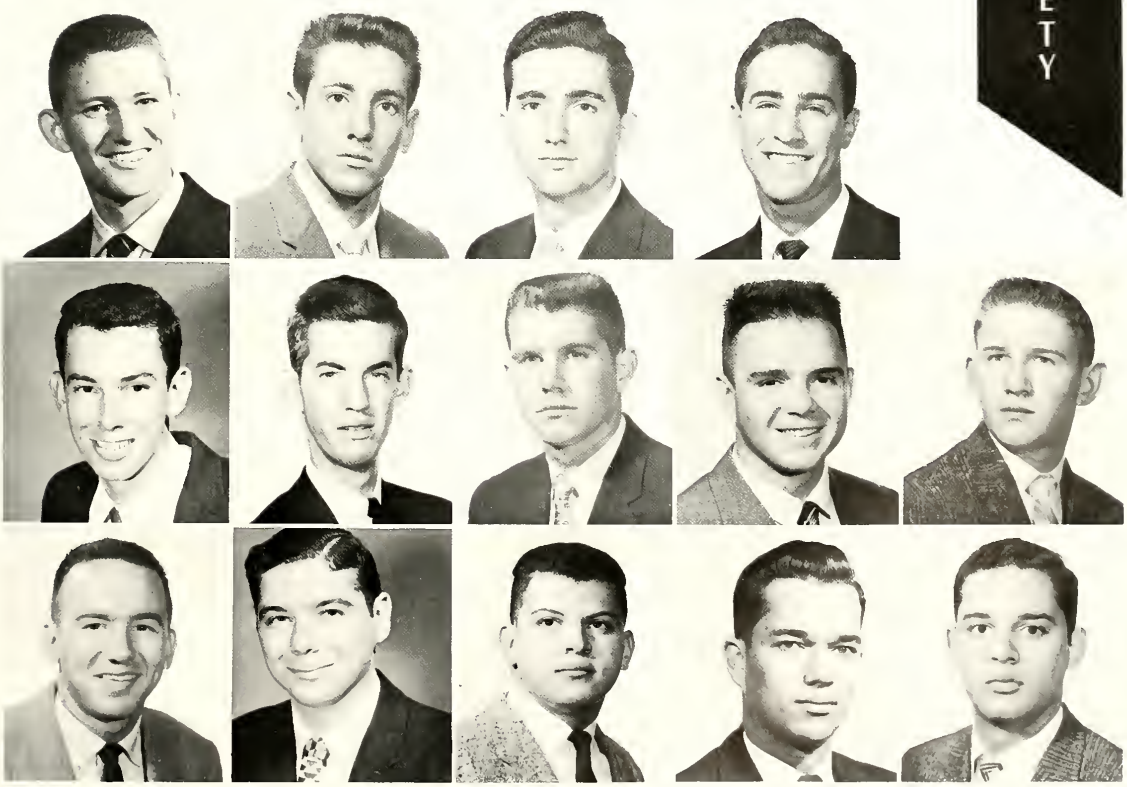

Gene Bacon
Bob Blouin
Ronald Carr

Nelson Castellanos
Ronald Currier
Elmer Gaudet

John Hebert
Lionel Halley
Louis Joseph

Bernard Levy
Fronk Lombard
Andrew Scott

Gilbert Tripplet
Edgardo Vila

SOCIETY FOR ADVANCEMENT OF MANAGEMENT

President ..... John Cummings
Vice President ..... Fritz Veters
Secretary ..... Carolyn Basile
Treasurer ..... Lucien Cressione

Functioning under the auspices of the Notional Society for the Advancement of Managment through the New Orleans Senior Chapter, this organization founded at Loyola on October 19, 1949, fosters interest in managment. Members ar selected from the outstanding junior and senior students who are scholastically proficient in business administration subjects and particularly in management courses.

JOHN CUMMINGS
President

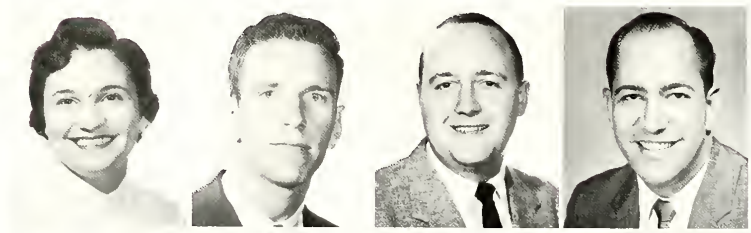

Corolyn Basile
Horace Brignac
Ronald Chevis
Lucien Cressione

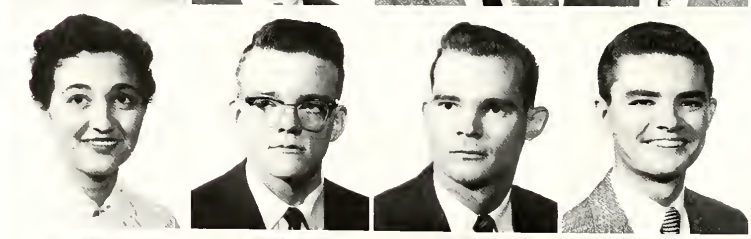

Claire Ferrier
Anthony Fleming
John Hecker
Robert Jocquet

Merrill Landwehr
Joel Lonoux
Fred Lipps
James Messino

Bill Miller
Richard Patin
Rolond Spedale
Fritz Veters

VETERANS ASSOCIATION

RICHARD PATIN
President

President ..... Richard Patin
Vice President ..... Arthur Vanderlinden
Secretary ..... Gus Walsack
Treasurer ..... Ronald Ackerman
Chaplain ..... John Rizzo
Moderator ..... John Altazan, Ph.D.

Founded in 1953, this organization assists ex-service men attain their educational goals and provides them with social activities in fellowship with men of similar interests and tastes at the University.

Donald Albarado

Jim Alcock

Francis Bostick

Lou Cressionnie

Carl Deroche

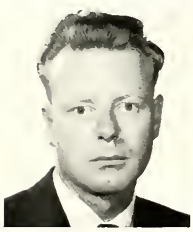

Lawrence Ehrlicher

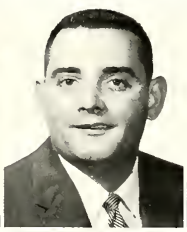

Ronald Gammill

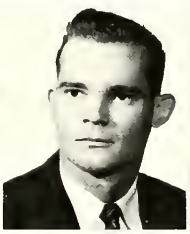

John Hecker

Leo Jordan

Fred Lipps

Eugene Lockhart

Eugene McKneely

Milton Masinter

John Rizzo

Lee Todd

Arthur Vanderlinden

Gus Walsack

Sweetheart of Sigma G.I.

PHILARISTAI

The Philaristai Ladies pray for us at their day of recollection.

President	Mrs. T. T. Verret
1st Vice President	Mrs. L. A. Kloor
2nd Vice President	Mrs. Lucia Fournet
Recording Secretary	Mrs. J. Godden Menard
Corresponding Secretary	Mrs. T. J. Stoma
Treasurer	Mrs. J. Seigenthaler, Jr.
Registrar	Mrs. Lincoln Carlos
Moderator	Rev. Robt. L. Boggs, S.J.

The loyal and faithful supparters of Layala.

THIRTY CLUB

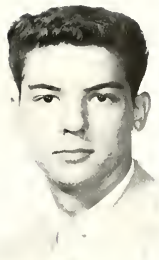

Milton Alberstadt
Ronald Barnes
Not Belloni

Judy Brock
Fronk Causey
Gail Gritter

Marilyn Hall
Kit Harger
Evelyn Komma

Leo McLean
George Rhade
Gladys Selva
Jaan Tolhurst

The Thirty Club was reorganized and chartered on the campus as an honorary journalism society in 1957. The club includes an active membership of journalism majors maintaining the required scholastic average and an honorary membership of journalism alumnae active in the field today. Its activities include the sponsorship of a High School Journalism Workshop during the scholastic year.

JOHN PAYTON
President

ALUMNI OFFICERS

President ..... Joseph V. Bologna
Vice President ..... Clayton Charbonnet
Secretary ..... Sara Vas Nunes
Executive Secretary ..... Cecilia M. Lashley
Treasurer ..... Dr. Jules C. H. Guidry
Moderator ..... Rev. Edward A. Doyle, S.J.

Alumni members look over the architect's design for "The New Loyola" that someday may be the stomping grounds for their children.

JOSEPH V. BOLOGNA
President

New Officers of the Alumnae division of the Association are, from right left: Rosalie Parrino, treosurer; Mrs. Kathy Casey, secretary; Rita Carey, president; Jean Charbonnet, vice-president, and Mrs. Verna Landrieu, recording secretary.

LOYOLA — NOW AND FOREVER . . .

This is the Alumni Association — living proof that Loyola never dies but, rather, lives in the busy world of today.

It is the job of the Association to give testimony, through example, of the worth of a Loyola education and to foster a union, co-operation and fellowship between its members and the university — thus providing a group of graduates to promote the welfare, growth and interest of Loyola.

And with this task firmly set, the association this year started on a campaign to finance "The New Loyola" — introduced by the Very Rev. W. Patrick Donnelly, university president.

The group also sponsors a quarterly Communion, Homecaming, an annual Baby Party and a cocktail party for graduotes.

Loyola living today in a busy world—Alumni members return for Quarterly Mass and Communion, a brief pause to balance daily life.

Loyola's future—of smiles and laughter and all that is good. Here future Loyolans enjoy themselves at the annual Alumni Baby Party.

The spiritual food that keeps the soul alive—Alumni members return four times a year en masse to strengthen their spiritual souls for greater Loyola work.

Campus Capers

This musical troupe entertains at Loyola functions and also go on recruitment tours in the city and the state.

Bob Guidry

Rosamonde James
Jean Parker

Paul Rose
Pat Webster

Campus Capers Band.

UNIVERSITY CHORUS

James Assenheimer

Jo Ann Catanese

Joon Faillo

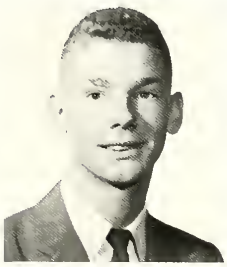

Chapman Gonzalez

Adrienne Gueymard

Mignon Guiteau

Rose Mary Hoppe

Corroll Lascola

Patricio Macke

Francis Marinaro

Kathleen Tonry

This year, under the direction of Mr. Braswell, the chorus provided a workshop for student directors. It gave them the opportunity to acquire experience as student conductors of a well organized vocal group.

PEP CLUB

Lynn Armstrong
Janice Bacina
Judy Brock
Irma Brawn
Sandra Brawn

Sue Burke
Maria Cicero
Maria Estrada
Kay Foster
Kathy Higgins

Letty Hubert
Lyn Hubert
Pat O'Brien
Gail Puissegur
Mary Saunders

May Walker
Cathy Zelenka

Can you pick a peck of peppier Pep Clubbers than this?

Why so glum?

BARBARA WILLIAMS
President

The Pep Club was reorganized in September, 1950, in order to stimulate student activity and participation in all athletic functions on and off campus. This group, by its organized support and loyalty to varsity teams, supplies the vital student backing necessary in successful college athletics.

This year the Pep Club sponsored a gala motorcade for Homecoming.

AMATEUR RADIO CLUB

The new Ham Shack.

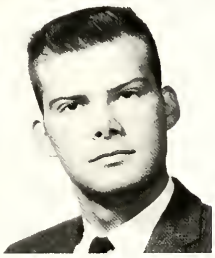

TERRY DOBBINS
President

President ..... Terry Dobbins
Secretary-Treasurer ..... Gail Frischertz
Moderator ..... Lawrence Strohmeyer

DOT DOT DOT . . . DASH DASH DASH . . . Such are the sounds that fill a new ham shack on campus with its towering antenna and receiver tower.

And inside that shack, which is as modern as today, are busy students who are interested in speaking with people all over the globe.

Always of interest, sometimes in the news for outstanding contacts, and forever training ground for future professionals in the Radio Club. "Hamerships", as they are called, are open to any interested student who passes the state license exam and receives call letters.

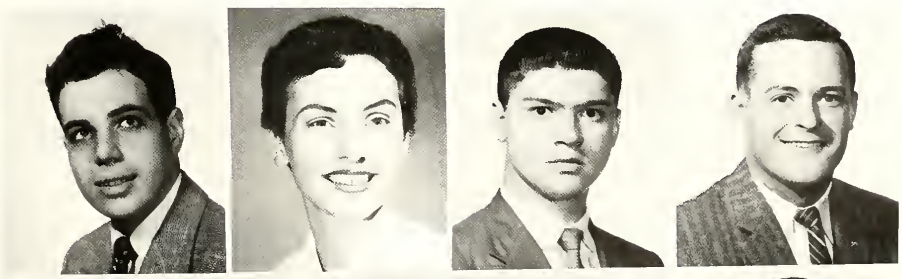

Frank D'Arcangelo
Gail Frischertz
Ted Gallagher
Ray Ganucheau

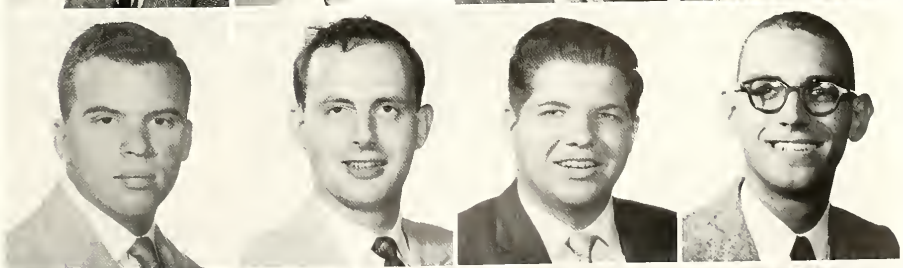

Larry Guccione
John Keller
Kenny Killian
Randy Lesseps

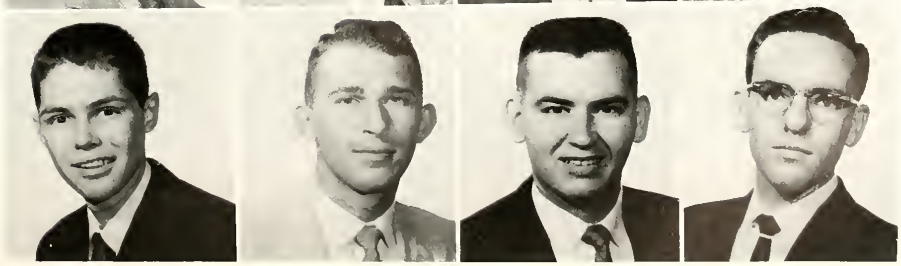

Ray Reynaud
Tom Rokoske
Malcolm Schwarzenbach
John Sherwin

PROPELLER CLUB

A Harbor Tour aboard the "Good Neighbor."

President ..... Louis Delcambre
Vice President ..... Carolyn Basile
Secretary ..... Lynette Hubert
Treasurer ..... Michael Alba

The Propeller Club, Port of Loyola University, helps to establish a bond between the Business Administration students majoring in International Trade and the business men of our port city. This organization acquaints its members with domestic and foreign commerce, ships and port facilities.

Robert Ahrens
Michael Alba
Don Arata
Carolyn Basile

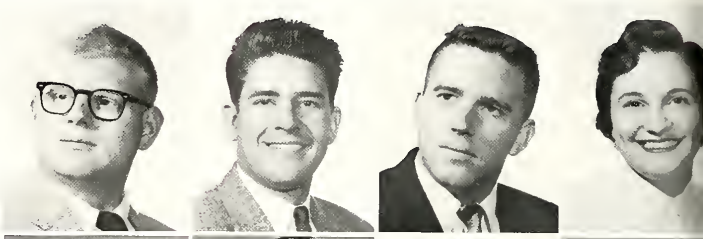

Palmer Bleichner
J. D. Bloom
Alton Chauvet
Ray Cullom

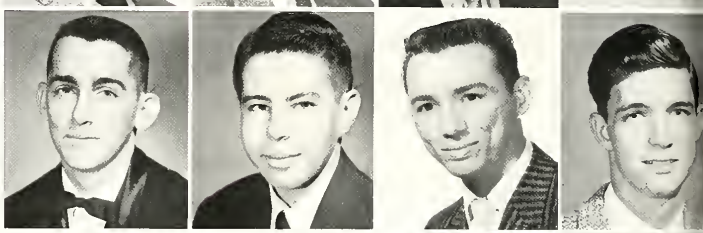

James Culver
Kenneth Drez
Claire Ferrier
Anita Frank
Ursula Gremillion
Thomas Henrick

Letty Hubert
Lynette Hubert
Ronald Karcher
James Kenney
Peter Maunoir
James Messina

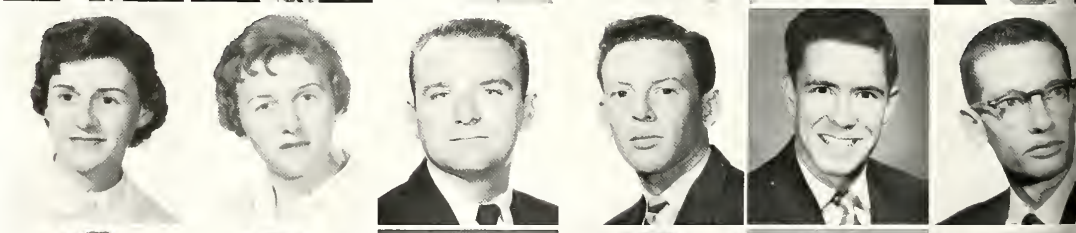

Pat O'Donnell
Bernie Papania
Gearge Rozas
Sandra Rokoske
Vic Saparito
Rolland Spedale

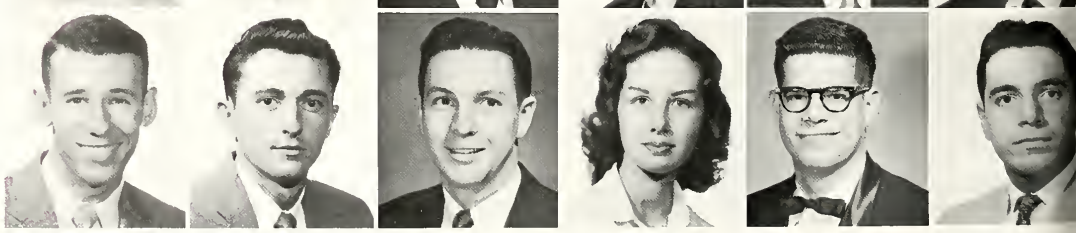

Anita Centanni
Dominica Beningno
Maria Cicero
Joy Boes
Dorothea Ducey
Carolyn Brandt
Kathy Gallagher
Sue Burke
Glenda Geier
Gail Gritter

LITTLE FLOWER OF JESUS SODALITY

Prefect ..... Janice Bacino
Vice-Prefect ..... Dorothea Ducey
Secretary ..... Barbara Williams
Treasurer ..... Gail Gritter
Moderator ..... Rev. James J. Molloy, S.J.

JANICE BACINO
Prefect

Beth Healy
Vivian Mancuso
Mary Clare Hogan
Cecilia Ortiz
Charlene Incaprera
Beverly Pecunia
Ann Lala
Rosemary Seidler
Flora Lally
Gladys Selva
Pat Laughlin
Myra Steppe
Carol Long
Rose Marie Scalfani
Rose Macaluso
Barbara Williams

Barra Birrcher
Theodore Gallagher

Gerald Bodet
William Geary

Bernard Cox
David Jones

Ramon deArrigunaga
Ronald Leggio

Kenny Foley
Richard Lewis

SAINT THOMAS AQUINAS SODALITY

Prefect ..... Larry McNamara
Vice-Prefect ..... William Geary
Secretary-Treasurer ..... Bernard Cox
Moderator ..... Fr. J. Molloy, S.J.

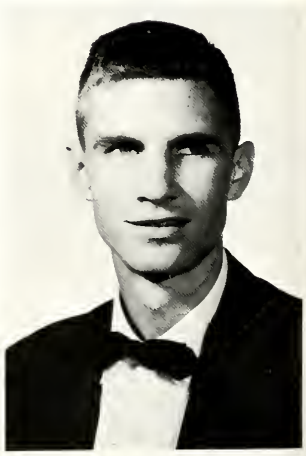

LARRY McNAMARA
Prefect

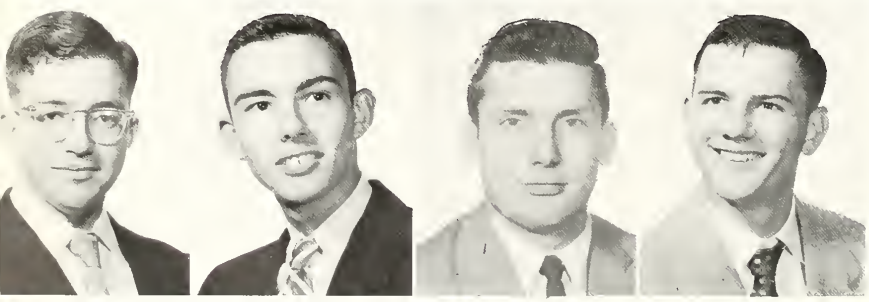

John Lopiccolo

Williom Larenzen

Donald Nicodemus

Al North

OUR LADY OF FATIMA SODALITY

Prefect ..... Jean Dufau
Secretary ..... Jocelyn Cristino
Moderator ..... Rev. James J. Molloy

JEAN DUFAU
Prefect

Jaycelyn Christina

Pat Daniel

Jackie Ford

Sandra Luscy

Helen Sonier

Donna Ward

ROSE MARY HOPPE
Prefect

OUR LADY OF THE WAYSIDE

Prefect ..... Rose Mary Hoppe
Vice-Prefect ..... Mignon Guiteau
Secretary-Treasurer ..... Carroll Lascola

Jay Conrad

Mignon Guiteau

Carroll Lascala

Patricia Macke

Kathleen Tonry

Joyce Baab
Ursula Gremillion

Elaine Bevinetto
Letty Hubert

Judy Brock
Lynette Hubert

Pat Galivan
Lynne Janes

Janice Gerretts
Patricia Mackel

OUR LADY OF GUADALUPE SODALITY

Prefect ..... Claire Ferrier
Vice-Prefect ..... Judy Brock
Secretary ..... Lynn Bianchini
Treasurer ..... Kay Smith
Moderator ..... Rev. Joseph A. Butt, S.J.

CLAIRE FERRIER
Prefect

Jo Ann Messina

Carol Palmisano

Kay Smith

Pat Webster

Margaret Wright

ST. APOLLONIA SODALITY

Prefect ..... Harris Poret
Vice-Prefect ..... Jimmy Lynn
Secretary-Treasurer ..... Terry Walshe
Moderator .....

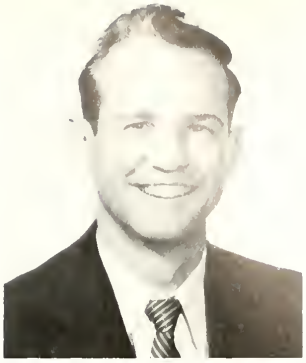

HARRIS PORET
Prefect

Frank Depauli

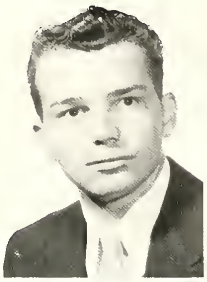

Steve Hickey

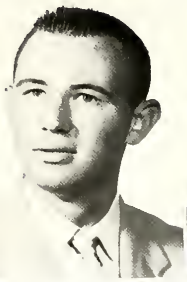

Jimmy Linn

Joseph Schubert

Terry Walshe

PETER DUFFY
Prefect

ST. IVES SODALITY

Prefect ..... Peter Duffy
Moderator .....

James Arceneaux

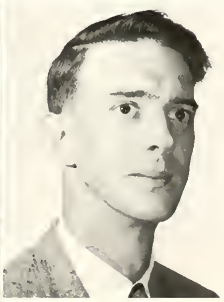

Barry Mouton

James Nelson

Marco Tumminello

ST. ALOYSIUS SODALITY

Prefect ..... Merrill T. Landwehr
Secretary ..... Jerome Reso
Treasurer ..... William Miller
Moderator ..... Rev. Joseph A. Butt, S.J.

MERRILL T. LANDWEHR
Prefect

First Row: Kenneth Beck, Palmer Bleichner, Jefferson Bloom. Second Row: Norman DeBen, Anthany Fleming, Huey Franz, E. J. Guillot, Jr. Third Row: John Hecker, Joel Lanoux, Grady Martin, William Miller, Horvey Nicaud. Fourth Row: Paul Oldenwald, Patrick O'Donnel, Jerome Reso, Peter Ruscle, Robert Winn.

Sal Alphonse

Carale Angelo

William Curry

ST. JOHN BERCHMAN'S SODALITY

Prefect ..... Barbara Flink
Vice-Prefect ..... Sidney Dupois
Secretary ..... Sal Alphonse
Treasurer ..... Carole Angelo
Moderator ..... Rev. T. Mulcrone, S.J.

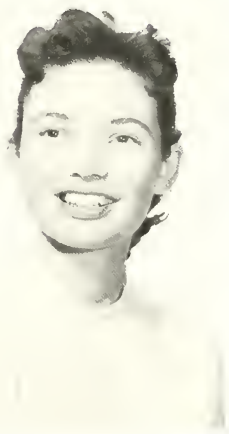

BARBARA FLINK
Prefect

Sidney Dupois

Bernard Keller

Sr. Arcenius Irlbeck, CCVI

S. Paul Rozas

NATURAL LAW CONFERENCE TOMORROW

the Loyola Maroon

FREEDOM FIGHTER TO TALK ON FORUM

Vol. XXXV Loyola University, New Orleans, La., Friday, March 21, 1958 No. 18

PUBLICATIONS

Freedom Fighter Kiraly To Speak On 'Hungary'

Sinfonia Elects New Sweetheart

Kathleen Toury, music sophomore, was elected Sweetheart of Phi Mu Alpha Sinfonia music fraternity, it was announced this week.

The 19-year-old piano major was crowned at an initia-

presenting informal lectures the various aspects of fine arts is the purpose of the organization.

The present problem arose when the hard-core nucleus, a group of upper classmen sincerely interested in the arts, graduated, he said The present lack of experienced members prevents the club from arranging for well-known speakers

Moreover, the organization moderator, Mr William Gordon English instructor, is unable to devote an adequate amount of time to the club this year because he is working on his master's degree at another university, according to Wells

Still, he cannot be blamed for this year's inactivity for he has shown his full energies in the past, Wells continued "In fact, he was responsible for bringing the club from an obscure position into a prominent extra-curricular place in 1956."

The student council offered an alternative to Wells. If the organization fails to be active this semester it will again be called

for at least three lectures in the future.

If the organization then fails to meet the council's approval it will become a private off-campus organization.

Name Matthews Editor Dental School Paper

Graham Matthews, dentistry sophomore, has been named editor of "Extractions", the dental school paper.

Extractions, which will be sponsored by the Junior American Dental Association, will have its first edition April 1.

Scheduled For Forum At St. Charles Hotel

Major General Bela Kiraly, commander of the Budapest "Freedom Fighters," will speak on the Hungarian Revolution next Friday at 8:30 p.m. in the St. Charles Hotel, the Rev. John A Toomey, S.J., director, announced

Father Toomey said that General Kiraly, the second speaker in the Forum series will stress three main points.

(1) Hungary 1956 the first major attack

(2) Central Europe and the future of the Middle East

(3) The inherent weakness in Russia's strength

Father Toomey stated that General Kiraly was chosen to address the Forum because he represents ideals which are part of every Catholic-American's life

"General Kiraly and his people are largely Catholic in religion," he said "It is only right that the Catholics of Loyola should welcome him and allow him to tell of Hungary's bravery."

General Kiraly was named commander-in-chief of the Hungarian Infantry after World War II and later he became commander of the Hungarian General Staff College

In 1951 he was imprisoned for resisting the Bolshevization of the Hungarian Army Then, in October of 1956, he escaped after five years of imprisonment to lead the dramatic attack against Communism.

A professional soldier who knows the Russians well, General Kiraly can be found very often in Washington, D C and Central Europe acting as embassary for his supressed people Also, he manages to attend the classes necessary for his master's degree in history from Columbia University.

Tickets for the Forum may be obtained from the Jesuit Rectory, the Loyola Bookstore, and Wetlein's Music Store Loyola students will be admitted free upon presentation of their student identification cards.

GENERAL KIRALY

Apologetics Articles On Bulletin Board

A special bulletin board will be placed on the first floor in Marquette Hall for the apologetics club, according to Gladys Selva, president.

LU Riflemen To LSU Meet

Loyola's ROTC rifle team will compete in the regional shoulder-to-shoulder match of the National Rifle Association, next Saturday at Louisiana State University, according to Lt. Col Marion B Noland, professor of military science and tactics

The team, fresh from a victory over Spring Hill, will compete against eight other entrants. It will be a three position match standing, kneeling, and prone Ten rounds will be fired from each position

LU riflemen are Gus Heingarten, Pat Reardon, Bill Connick, Oscar Guerra, Andrew Pedalabore, Anthony Hecke, Gordon Drozeski, Beau Bourbon, Mike Burson, and Gerald LeBreton Intra-team competition will determine Loyola's five representatives

The team is coached by Sgt Hyrum Taylor

The top four teams will receive trophies and the members will get medals

Southern Lawyers Attend LU Natural Law Conference

Attorneys from throughout the deep South will meet [illegible] "Natural Law Jurisprudence"

The group will participate in the Loyola University Natural [illegible] sored by the St Thomas More Law Club, at 2 p m. in the studio [illegible]

"This is a new method of public discussion which differs [illegible] that it will not be merely a successive presentation of views but [illegible] tained expression or exchanging of views," Dr. Brendan F Brown, Loyola law school professor, said

Dr Paul M Hebert, former dean of the Louisiana State University law school, will be chairman of the conference.

The program will open with two introductory papers intended to act as a basis for debate. These will be delivered by Prof. Robert A Pascal of LSU, and Alan Kerabus, visiting assistant professor of law at Tulane

According to Gerald Choppin, president of the St. Thomas More Law Club, the conference will be devoted to discussing natural law, its existence, source, and its effects on the formation of positive law

Jurists representing as many philosophical approaches to positive law as possible have been invited from the law schools of Tulane, Loyola and LSU to be members of the discussion group

"Our purpose is to make the doctrine of natural law a living thing in contemporary society, not just to talk about it as some abstract expression of the dead past," Dr Brown said

Members of the panel will include law professors Pascal and Kerabus; Dr Brown, Loyola; Ralph Slovenko, Tulane, William C Harvard, professor of government at LSU, and the Rev. Guy J Lemieux, S.J., professor of philosophy, Loyola

Dr Brown expressed the hope that the unique effect of the conference would be to permit participants to reach each others' minds in a way which would be made impossible simply by reading articles written by each other "The meet will be a demonstration of impromptu creative thinking caused by the immediate necessity for finding counter explanations," he said

There is no charge and the conference is also open to professors and students of law, political science, philosophy, theology, and other interested persons, Choppin said

In addition to the conference the law club will sponsor an open house at 10:30 a.m. in the law school This open house is for students throughout the state who are contemplating studying law and is designed to act as an introduction to law school.

RAL LAW
ONFERENCE
TOMORROW

Loyola Maroon

FREEDOM FIGHTER
TO TALK
ON FORUM

Vol. XXXV | Loyola University, New Orleans, La., Friday, March 21, 1958 | No. 18

A newspaper for the students, by the students and of the students, The Maroon spent its 30th year of successful publication under the capable leadership of Leo McLean. Because of his outstanding writing The Maroon received special recognition for its editorial writing this year.

Evelyn Komma, left, and Gail Gritter acted as interchaning managing and news editars during the spring semester. Appointed co-editors for the 1958-59 term, Evelyn and Gail held the positians af feature and assistant news editor respectively in the fall. Both received gald keys far autstanding wark.

Marilyn Hall acted as managing editor during the fall semester. A senior, Marilyn accepted the positian of Church Editar an the New Orleans States during the spring.

Frank Causey, ace senior reporter, was originally slated as co-news editor of the fall staff. When night school forced him to resign the position The Maroon lost one very good editor and gained an outstanding reporter.

Mr. Edwin P. Fricke, aptly described as the "benevolant dictator" of The Maroon, cuts the 30th anniversary cake.

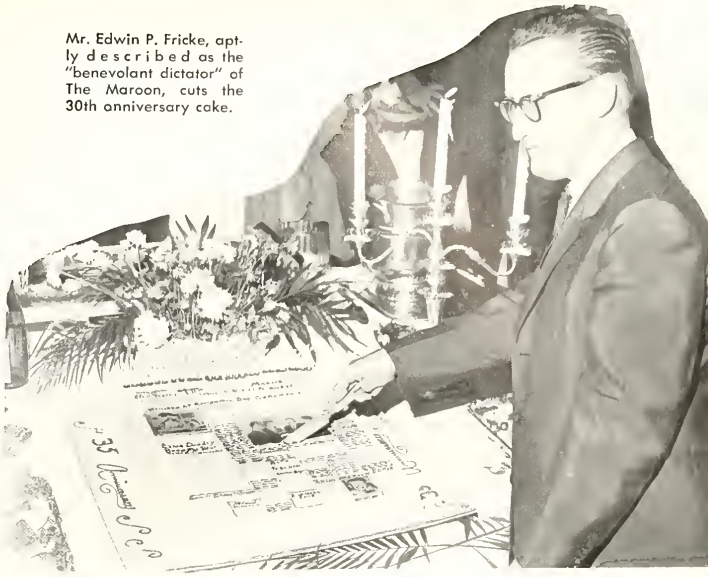

George Rhode reentered Loyola for the spring semester and successfully took over the position of sports editor.

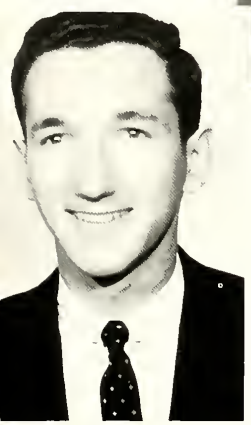

John Payton, news editor for the fall semester and official debater of the staff.

Key staff members Nat Belloni, Milton Alberstadt and Ronald Barnes discuss the fine art of good newspaper work. Nat and Ronald, who also helped out in the sports department, received gold keys for outstanding Maroon work.

Maroonites settle down to business at the copy desk. They are, from left: Kit Harger, Lynn Armstrong, Judy Wucher, Hil Leibe, Judy Brock, Elaine Bevinetto and Mary Jo Wolf. Miss Harger was awarded the first annual Boswell award for outstanding news writing.

New columnists for the spring semester get some tips from Gail Gritter, left front, author of the bi-monthly Grittercisms and Evelyn Komma, originator of Komma's Korner, presented weekly since 1955. Looking on are Marcia Voitier, Society; Judy Brock, Puns and Judy; and Ronald Barnes, Barnestorming.

Frosh Judy Scato shows classmate Betty McGorry whot she learned in photography class.

Backbone of the feature staff, Gladys Selva feeds Pierre and Fifi, official moscots of The Maroon.

Leo McLeon receives the McEnerny Award as the outstanding journalism student from banquet speaker John Gordon, Editor of The Houma Courier. Leo also was the recipient of the Boswell award for outstanding feature writing for the year.

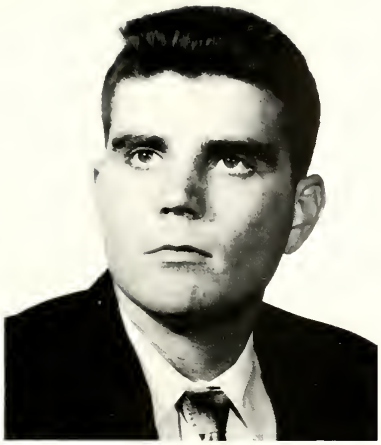

ROBERT WINN
Editor

Student Directory

Loyola's own telephone directory is published by Alpha Pi Omicron during the first semester of every school year. It contains the name, address and telephone number of every member of the faculty, student body and staff of the University and is designed to facilitate communication among them.

MERRILL LANDWEHR
Business Manager

Student Handbook

The "L" Book is presented to the student body by the Student Council. It is designed to serve the men and women of Loyola as a source of instruction and information.

The Student Handbook Committee 1957-58:

Jerry Hoskins, chairman
Patrick McGinity
Gerald Bodet
Merrill Landwehr
Larry McNamara

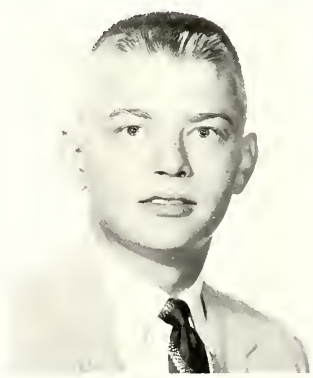

JERRY HOSKINS
Chairman

The Wolf

The Wolf Staff, from the left, back row: Jahn Lopiccola, Bill Geary, Jaanne Glas, Lynn Verret, Marilyn Hall, Penny deBoisblanc, Linda Wilsan, Elsa Kloor, and Milton Alberstadt; front row: Eileen Gill, Kate Scully, Susan Burke, Evelyn Komma and Lea McLean.

It's here at last . . . your record of Loyola's 1957-58 year in pictures all bounded and yours to keep always. It's been hard work for all the staff, but we are glad our Wolf will bring you happy campus memories in years to come. Well it's all yours now . . . and here's hoping you like it!

KATE SCULLY
Editor-in-Chief

LYNN VERRET
Associate Editor

REV. JOHN A. TOOMEY, S.J.
Moderotor

Emile Haro, Russ Cressan and John Lopiccolo the Wolf's Photographers.

MILTON ALBERSTADT
ROTC Editor

BILL GEARY
Sports Editor

EVELYN KOMMA
Feature Editor

Gladys Selva

E. J. Fontan

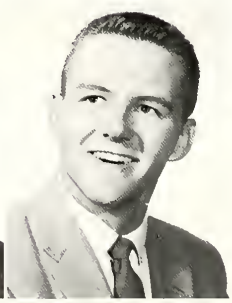

Paul Rose

Law Review

The faculty and students of the School of Law publish annually the Loyola Law Review. Through this medium all upperclassmen are afforded opportunities for legal research and writing. The officers of the student board are chosen from the high-ranking students of the senior class.

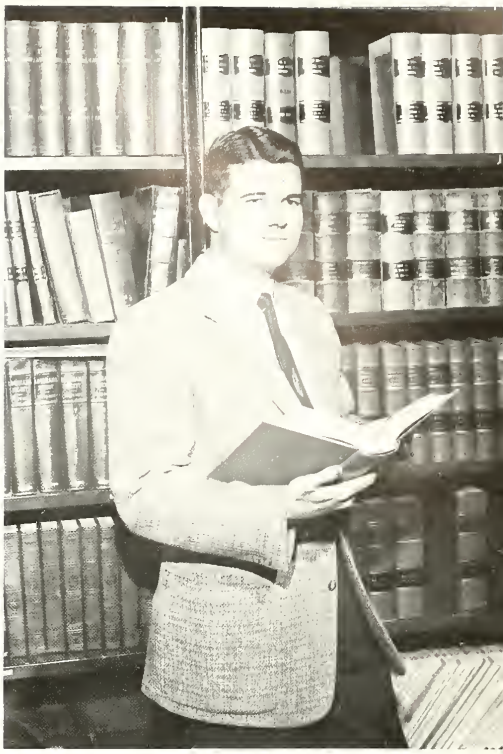

PAUL HURLEY
Editor

Pharmacy Journal

The Journal of the New Orleans College of Pharmacy established in 1936 is published quarterly by the students and faculty of the New Orleans College of Pharmacy, Loyola University.

This publication gives pharmacy students the opportunity to do scientific research, and report it to pharmacists everywhere. It also serves as a means of contact between alumni, the pharmacy profession at large and Loyola's College of Pharmacy.

Pictured from left, standing: Josephine Siragusa, moderator, Barbara Flink, Salvador Alphanse, Donald Falcon, Ronald Haydel, Paul Rojas and Shirley Talamo; Carl Kahn, Bernard Keller, editor, and William Curry.

SPORTS

Basketball 270
Baseball 279
Tennis 285
Golf 287
Track. 289
Intramurals 291

BASKETBALL

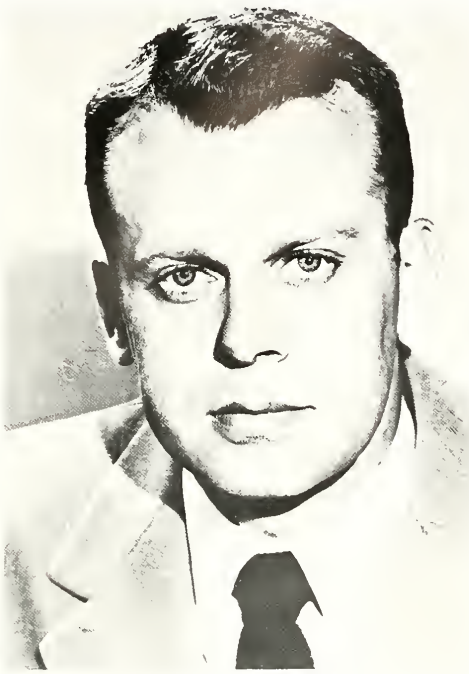

JAMES HARDING
Head Coach

Loyola's Wolfpack switched from a "Big Jim" to a "Little Jim" this season. 30-year-old Jim Harding inherited from Jim McCafferty a tough 24 game schedule and a letter-studded Wolfpack.

The new Pack coach is a graduate of Iowa University, class of '49. He played pro-basketball with the Wilkes Barre, Pa., cagers for a short time before he turned to the coaching profession. Harding holds an excellent 109-23 record in high school hardwood ranks and hopes to maintain this kind of record in his jump from the high school to college coaching ranks.

Back the Pack is not just a slogan to Father Molloy. Living these words has been his whole life at Loyola. Besides planning the Wolves' schedule and coordinating their activities, he has given something extra to the boys on the team . . . that something is made up of the encouragement he gives and of the real faith he has in the boys.

REV. JAMES J. MOLLOY, S.J.
Athletic Director

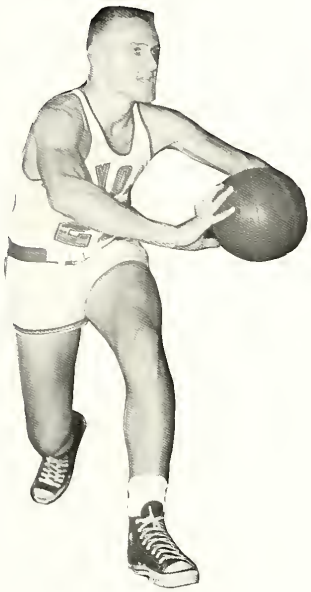

Bob McLaughlin

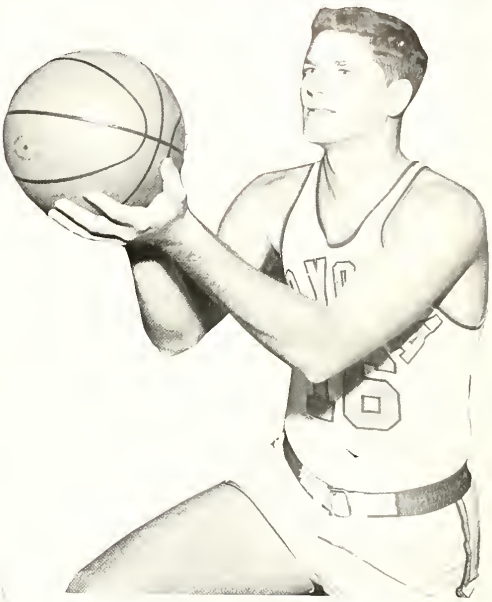

Pete Gaudin

Coach Harding

Karl Vogt

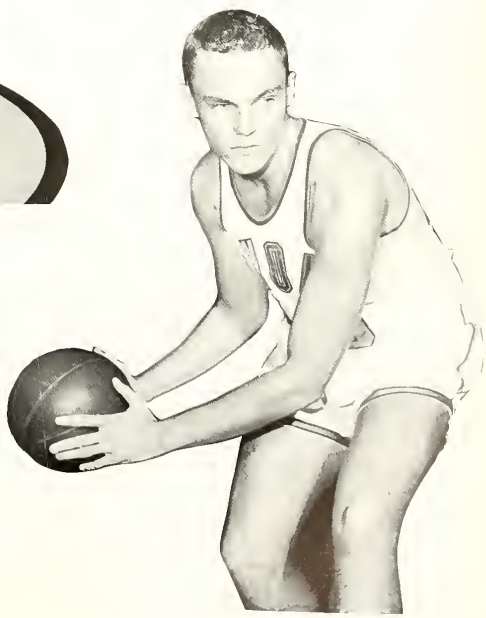

Art Radvilos

Chester Doll

Larry Henneberger

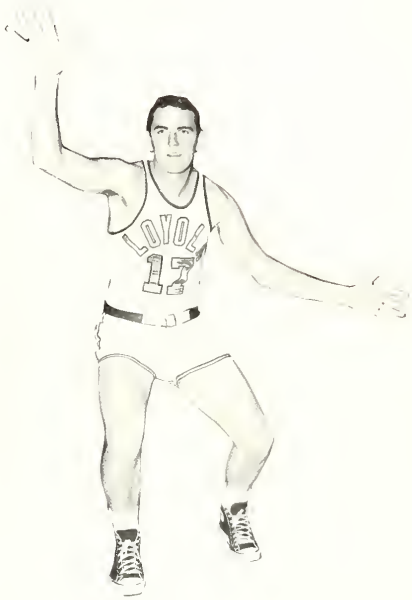

James Hall

Pete Gaudin and Coach Harding

Cage Lettermen Radvilas and Doll meet new basketball coach, "Hank" Kuzma.

Coach Harding and Captain Pete Gaudin.

Sugar Bawl awards are presented.

Cheerleaders, from left, Gerry Badet, Fang, Janice Bacino and Paul Rose.

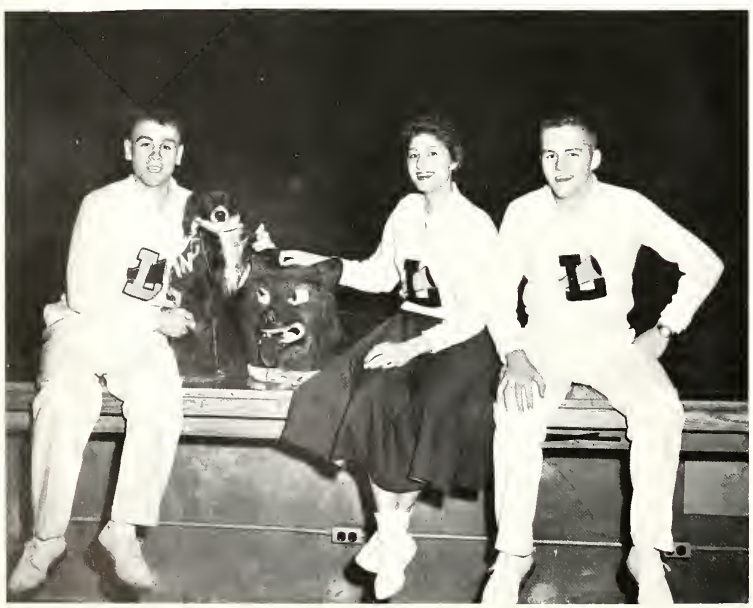

STATISTICS

FINAL 1957-58 STATISTICS

(Names of players returning for 1958-59 capatalized)

PLAYER	G	FGA-FGM	PCT.	FTA-FTM	PCT.	REB	PF	PTS.	AVG.
Pete Gaudin	25	383-169	.441	169-129	.763	246	73	467	18.6
BOB McLAUGHLIN	24	312-142	.455	164-125	.762	128	49	409	17.0
CHESTER DOLL	25	216-78	.361	110-81	.736	194	62	237	9.4
KARL VOGT	25	222-95	.427	59-48	.813	103	63	238	9.5
ART RADVILAS	19	159-63	.396	92-61	.663	158	35	187	9.8
Jim Hall	25	178-58	.326	28-13	.464	160	53	129	5.1
Bill Schweiberger	23	90-40	.444	55-34	.618	129	48	114	4.9
LARRY HENNEBERGER	22	55-23	.418	15-8	.533	22	22	54	2.4
JACK MORRIS	18	20-8	.400	8-2	.250	12	15	18	1.0
B. J. PECORARO	14	22-6	.272	6-1	.166	2	1	13	0.9
GEORGE FLYNN	6	4-0	.000	2-2	1.000	6	0	2	0.3
Henry Exsterstein	8	5-0	.000	1-0	.000	2	1	0	0.0
Loyala Totals	25	1666-682	.409	709-484	.682	1252	422	1868	74.4
Opponents' Totals	25	1708-649	.379	585-398	.680	1014	405	1696	67.8

INDIVIDUAL HIGHS	PLAYER	OPPONENT	NO.
Total Points	McLaughlin	Miami	30 (FG 10, Ft 10)
Field Goals	McLaughlin	Miami	10 (No. Att. 19)
Field Goals	Gaudin	Florida State	10 (No. Att. 16)
Free Throws	Gaudin	L.S.U.	11 (No. Att. 15)
Rebounds	Gaudin	Oklahoma City	20 (No. by team 72)

OWN TEAM HIGHS OFFENSE		NO.
Field Goals	Tampa	35
Free Throws	L.S.U.	36 (No. Att. 50)
Personal Fouls	Miami	30

LOW MARKS BY OPPONENTS (DEF)		NO.
Field Goals	Tampa	18
Free Throws Att.	Spring Hill	12
Free Throws Made	Spring Hill	6
Personal Fouls	Miami	20

RECORD 16-9

RESULTS				
St. Mary's (Tex.)	94	63	(H)	
Southwestern La.	65	66	(A)	
Miami University	76	62	(H)	
Tampa University	92	53	(H)	
Florida State	82	56	(H)	
Louisiana State U.	94	62	(H)	
Memphis State U.	63	65	(H)	OT
Vanderbilt	84	80	(H)	
Brigham Young	84	90	(H)	
Florida State	79	67	(A)	
Spring Hill	60	46	(H)	
Mississippi Southern	67	63	(H)	
Tampa University	75	55	(A)	

RESULTS			
Miami University	82	89	(A)
Louisiana State U.	82	70	(A)
Mississippi Southern	58	70	(A)
Oklahoma City U.	70	65	(H)
Spring Hill	78	50	(A)
Houston	83	71	(A)
Oklahoma City U.	71	86	(A)
Southwestern La. Inst.	85	73	(H)
Memphis State U.	68	55	(A)
Dayton University	69	103	(A)
Eastern Kentucky	65	77	(A)
Oklahoma State	42	59	(A)

WOLF PUPS

Kevin Trower, a 1957 Loyola graduate, is the new assistant basketball coach and head track mentor.

KEVIN TROWER
Assistont Coach

Frosh Cagers, from left: Bob Weber, Bob McGinn, Jack Flynn, Bob Balch and Price Crone.

More Frosh Cogers, from the left, top row: Tony Noblet, John Henneberger. Bottow row: Jim Monohon, Richie Baggett and Jerry Day.

BASEBALL

Loyola's new baseball coach, Louis "Rags" Scheuermann, is right up at bat all ready. Right away he scheduled, for the first time in LU history, a series of fall practice sessions. Also, another first, is his bringing into the team several yearlings when freshman eligibility was introduced this year.

If that wasn't enough, he also has scheduled some night baseball and tilts with pro teams for the Loyola baseballers.

Before he came to Loyola, "Rags" coached for NORD, and established an almost unbelievable record with them.

LOUIS "RAGS" SCHEUERMANN
Baseball Coach

oyola's Baseball Squad, from the left, back row: Charles Silva, Lloyd Pollet, Vincent Guttusa, Lloyd Webre, John Murret and Coach Scheuermann; second row: Albert ickey, Sheldon Gebbs, Butler Powell, Lee Ray Mire, Willie Schanacher and Tom Schwaner; front row: Louis Wineski, Jean Faust, Marco Tuminello, Albert Weidenbacher nd Ronnie Abel.

Bob McLoughlin

Lloyd Pollet

Morco Tuminello

John Murret

Gene Faust

Butler Powell

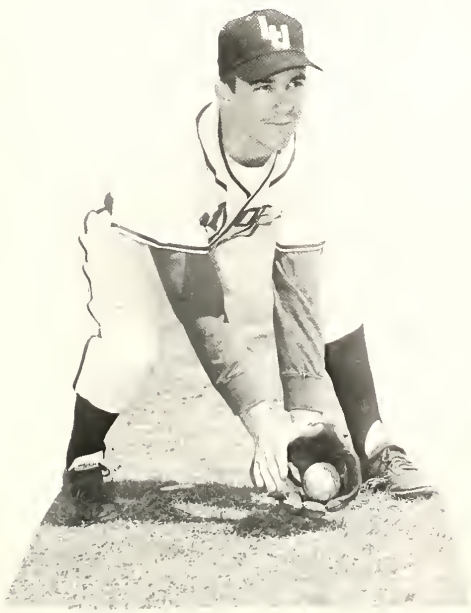

Tom Schwaner

Ronald Abel

Vince Guttuso

Willie Schonacher

Lou Wineski

Al Hickey

Al Weidenbacher

Lloyd Webre

Charles Silva

Lee Ray Mire

STATISTICS

RECORD

9	Mississippi Southern	2
6	SLI	2
10	Northwestern	14
5	Northwestern	4
3	Mississippi Southern	2
9	Illinois Wesleyan	4
6	Illinois Wesleyan	7
6	Mississippi State	5
5	Southwestern, Tennessee	4
4	Wheaton College, Illinois	3
4	Wheaton College, Illinois	3
9	Quincy College, Illinois	3
6	Mississippi Southern	3
2	LSU	6
3	SLI	6
3	Spring Hill	2
5	LSU	4
0	Spring Hill	1
9	Mississippi Southern	0

Total: 14 Wins, 5 Defeats

BATTING

PLAYER	AB	R	H	RBI	PCT.
Bob McLaughlin	20	3	6	5	.300
John Murret	65	12	19	7	.292
Tom Schwaner	68	15	19	13	.279
Gene Faust	78	15	21	5	.269
Lou Wineski	65	14	17	7	.262
Marco Tuminello	60	11	15	6	.250
Bill Schonacher	67	9	16	9	.239
Ronald Abel	68	13	15	9	.235
Butler Powell	73	8	14	12	.192
Al Weidenbacher	9	1	1	3	.111

PITCHING

PLAYER	IP	R	H	BB	SO	W	L
Charley Silva	19⅔	9	15	13	10	2	0
Vince Guttuso	34⅓	22	27	29	21	2	0
Al Hickey	7	3	3	5	6	1	0
L. G. Webre	36	10	22	21	25	3	1
Lee Ray Mire	33⅔	6	33	11	32	3	2
Lloyd Pollet	37⅔	21	32	9	31	3	2

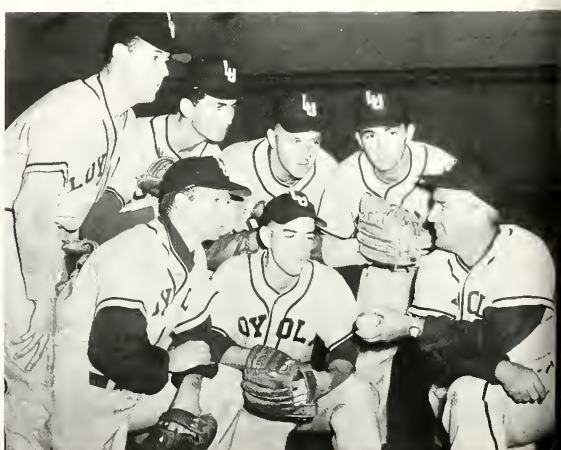

TENNIS

ANN BEE

From left, Bobby Almas, Bernie Cax and Don Frilat.

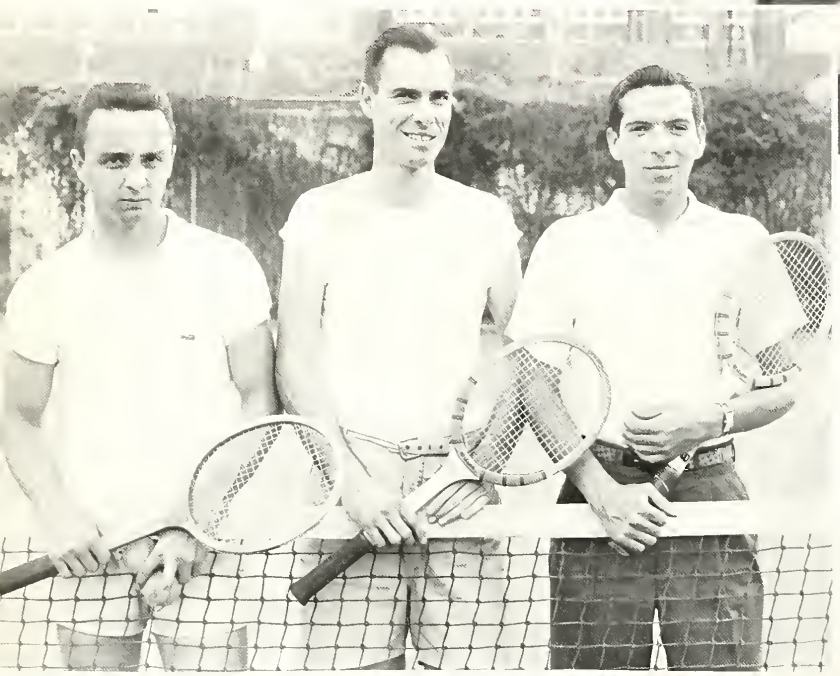

Ann Bee and George Frilot.

Capt. Tom Oberst — Coach

GOLF

Colonel Marion B. Noland — Coach

Johnny O'Connell, Loyola's number one linksman.

Walter Escarra and John O'Connell

Bob McLaughlin

Jack Flynn

Escarra sinks one!

"Iron man" O'Connell sights ball for good shot.

TRACK

Loyola's Track Men are, from the left, standing: Jerry Heap, Jock Morris, Pierre Denis, John McLeod, Richard Kelt. Kneeling: Bob Menard, Harold Bartholomew, Gerry Bodet, Gordon Drozeski and Richard Bodet.

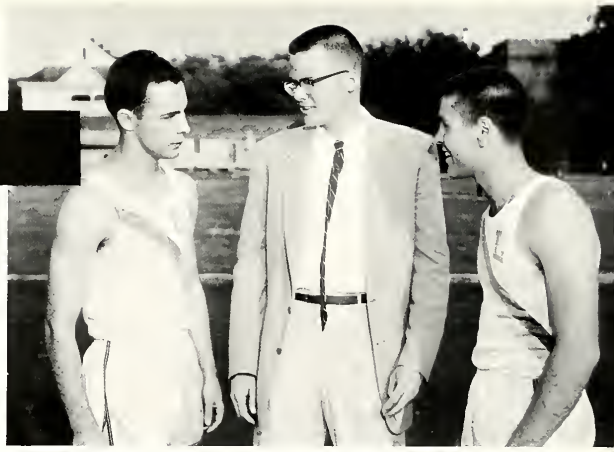

Coach Trower and Senior lettermen Bob Benard and Gerry Bodet.

Relay Men, Richie Bodet, Pierre Denis, John McLeod and Richard Kelt.

Jerry Heap, outstanding LU thinclad.

INTRAMURALS

Touch football Champions, the Achillians, they are, from the left, top row: Andre Constantin, Charles Logan, Arthur Schmitt, Don Trahan, John Poyton and Buzzy Holderith. Bottom Row: Teddy Heap, Bill Clark, Sam Castro, Phil Clark, Tony Pizzatolo and Jerry Raymond.

Archillians Track Champs, too!

Top Keglers are the Gamard Pre Dent Society Bowling Team. Pictured clockwise from the top are Andy Scott, Ronnie Currier, Jerry Moreau, Ronnie Carr and Dick Venezia.

The All-Intramural Team are, from the left: Phil Clork, John Sullivan, Bill Miller, George Cassare and John Payton.

ROTC

Staff

LIEUTENANT COLONEL MARION B. NOLAND
Professor of Military Science and Tactics

CAPT. TOM OBERST

CAPT. DALLAS MATHEWSON

LT. AMBROSE SZALWINSKI

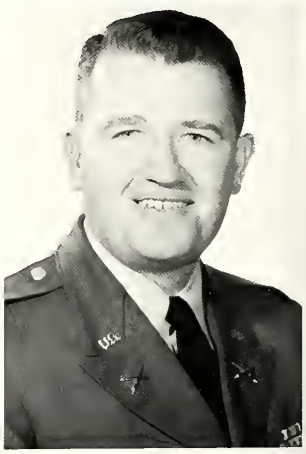

M/Sgt. W. Sansing, M/Sgt. J. Bell,
M/Sgt. P. Sears, and SFC J. Kepper.

SFC J. Geraci, M/Sgt. L. Campbell,
SFC H. Taylor, ond M/Sgt. E. Enrico.

CADET STAFF: Major J. Vanhoof, Colonel E. Pesce,
Lt. Colonel R. Menard, and Major D. Frilot.

PATRICIA FINNEY
Little Colonel

Sponsors

Fourth Army officers joke with the unit sponsors at the annual inspection.

Cadet Colonel Pesce escorts Miss Finney during the informal sponsor presentation in the Fieldhouse.

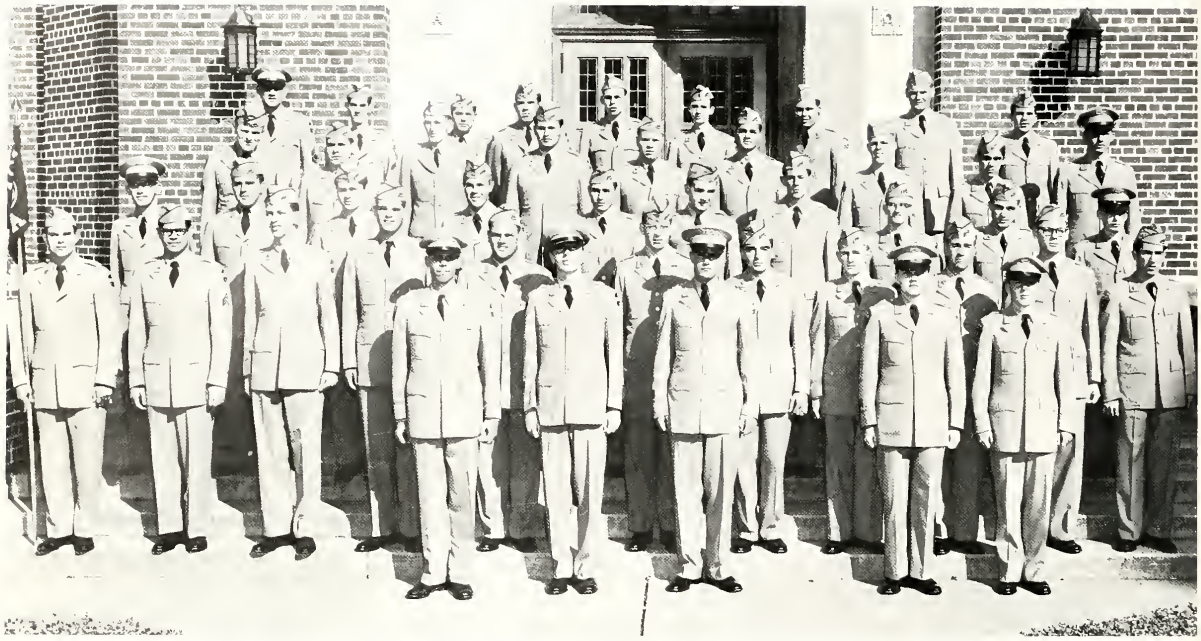

FIRST ROW: C. Giffin, W. Trommell, E. Blanchard, W. Mundt, J. Kenney.
SECOND ROW: T. Henricks, V. Saporito, E. Harold, A. Meibaum, R. Schackai, W. McDowald, O. Guerra, R. Triplett, T. McCaffery, W. Von Lubbe, P. Cadaro.
THIRD ROW: J. Lanoux, D. Arata, T. Gallagher, J. Culver, H. Adams, D. Heintz, B. Gilbert, R. Barnes, L. Guidry, G. Friedman.
FOURTH ROW: P. Bossle, J. Paternostro, R. Barne, L. Marrione, L. Smith, B. Haydel, S. Ellender, S. Millet, J. Bienvenu.
FIFTH ROW: R. McLaughlin, R. Currier, L. Boihem, M. Gravel, H. Leibe, R. Hale, J. Barrois, J. Bayhi, A. Lagarde.

"A" Company

Company "A" passes in review.

"B" Company

Company Commander Ganucheau receives his commission.

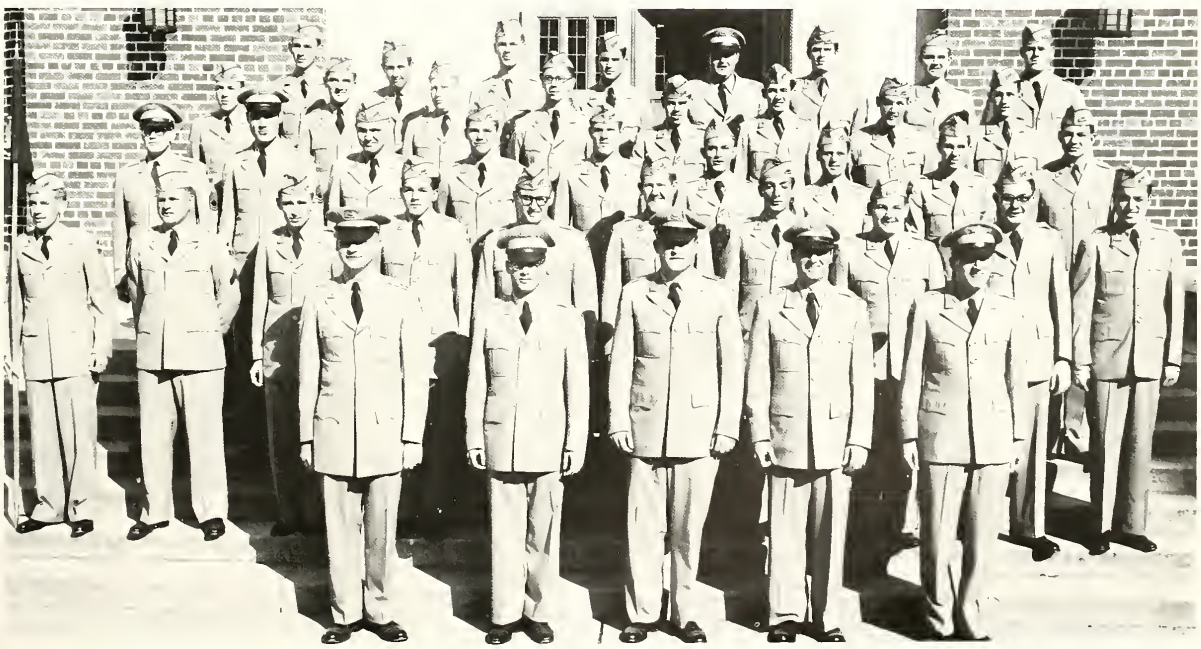

FIRST ROW: H. Kahn, H. Sepulveda, R. Ganucheau, V. Marinello, F. Veters.
SECOND ROW: F. Hartlage, P. Browne, M. Brownlee, B. Buisson, J. Conway, S. Gebbs, F. Caronna, J. Villarrubia, G. Miller, M. Killeen.
THIRD ROW: E. Smith, C. Decker, L. Henneberger, D. Beach, G. Cassara, H. Buras, C. Summerlin, D. Manters, D. Wallace.
FOURTH ROW: P. St. Pee, W. Hammel, F. Memleb, M. Burns, G. LeBreton, J. Moreau, A. Pedelahore, C. Poe.
FIFTH ROW: J. Pichon, E. Santa, D. Jansen, T. Hanemann, E. Guillot, P. Denis, L. Nalty, J. Kellerman.

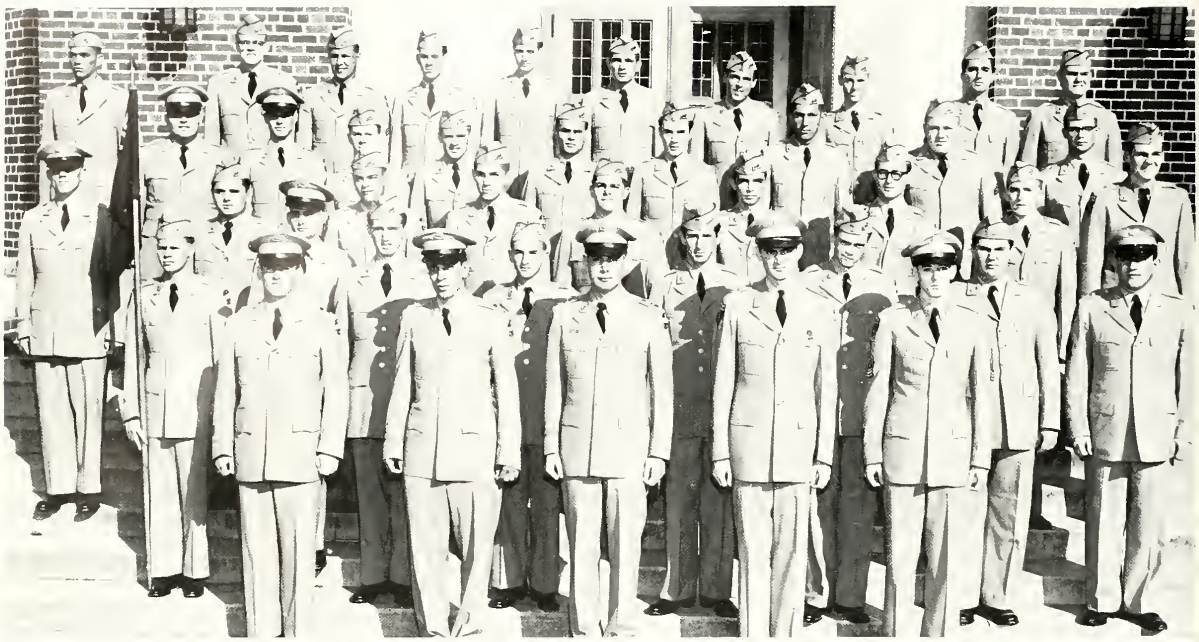

FIRST ROW: M. Margavio, M. Tumminella, V. Messina, W. Cahill, P. Daschbach.
SECOND ROW: H. Campeaux, A. Antany, G. Rizzo, K. Foley, B. Pitre, J. Gallagher, W. Kearney, R. Brocato.
THIRD ROW: G. Drozeski, D. Guilbault, E. Comeau, J. Danas, R. Leggio, D. Bensel, R. Delahaye, A. Hacke, W. Gray.
FOURTH ROW: G. Pabst, E. Hymel, K. Carroll, J. Rigney, O. Heingarten, L. deLaneuville, W. Osborn, W. Schonacher.
FIFTH ROW: A. Scott, A. Fleming, M. Karndarffer, J. Morales, D. Alleman, T. Bevans, K. Alfortish, J. Heurtin, J. Hebert, J. Stavinsky.

"C" Company

Company "C" backs the Wolfpack.

"D" Company

Cadet Marlaud concentrates an an answer.

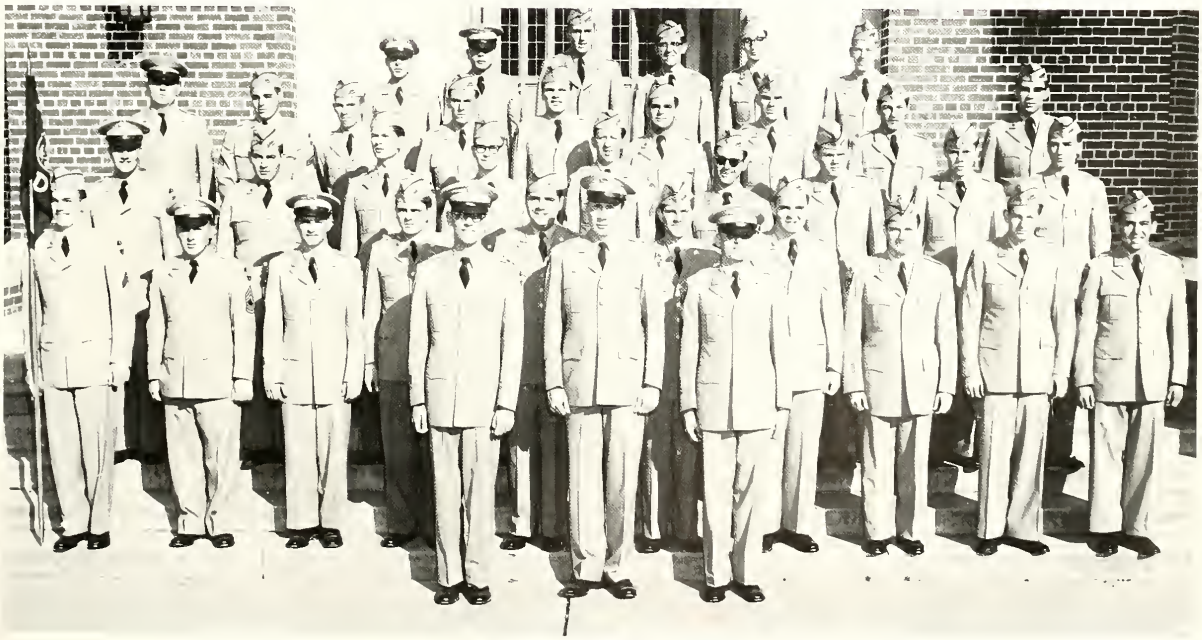

FIRST ROW: R. Lesseps, K. Drez, R. Chauvin.
SECOND ROW: R. Vinet, M. Landwehr, J. Tarre, J. Buisson, R. Brue, L. Halley, F. Lombardi, T. Murtagh, P. Harrell, A. Canha.
THIRD ROW: H. Ipser, M. Schwarzenbach, P. Marlaud, R. Lewis, T. Werling, V. Manguno, J. Scaffidi, E. Donnelly.
FOURTH ROW: R. Fricken, R. Guastella, P. Ritchie, R. Dumaine, S. Franz, H. Cupera, R. Carroll, R. Agnelly, J. Dudenhefer.
FIFTH ROW: R. Benigna, F. Messina, R. McGinn, C. Berry, P. Lapeyre, A. Schmitt.

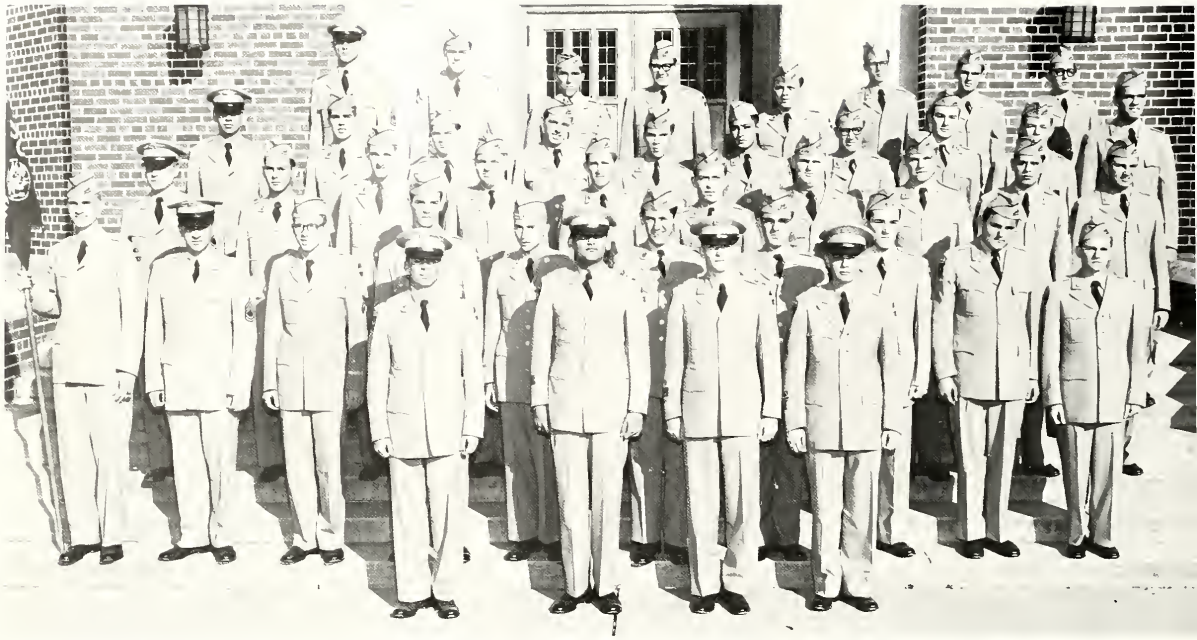

FIRST ROW: J. O'Connell, J. Alleman, J. Zollinger, J. Hoskins.
SECOND ROW: L. McNamara, L. Doucet, J. Christensen, P. Crane, K. Tytula, W. Clark, J. Sherwin, C. Dugas, T. Carter, D. Authement.
THIRD ROW: L. Demarest, H. Nicaud, D. Wessel, K. Killian, G. Bacan, W. Oldson, E. Scheib, R. Marshall, A. Zuniga, G. Roussel.
FOURTH ROW: J. Meyer, R. Weilbaecher, E. Gaudet, E. Campter, L. Gucciane, R. Doucet, E. Harrell, T. Vigo, T. Stechmann, T. Brennan.
FIFTH ROW: A. Radvilas, J. Day, S. Raymond, W. Fenner, W. Lynch, D. Johns, J. Woll, P. Bleichner.

"E" Company

Company "E" executes "Eyes Right."

"F" Company

Cadet Lopiccolo listens intently to a question.

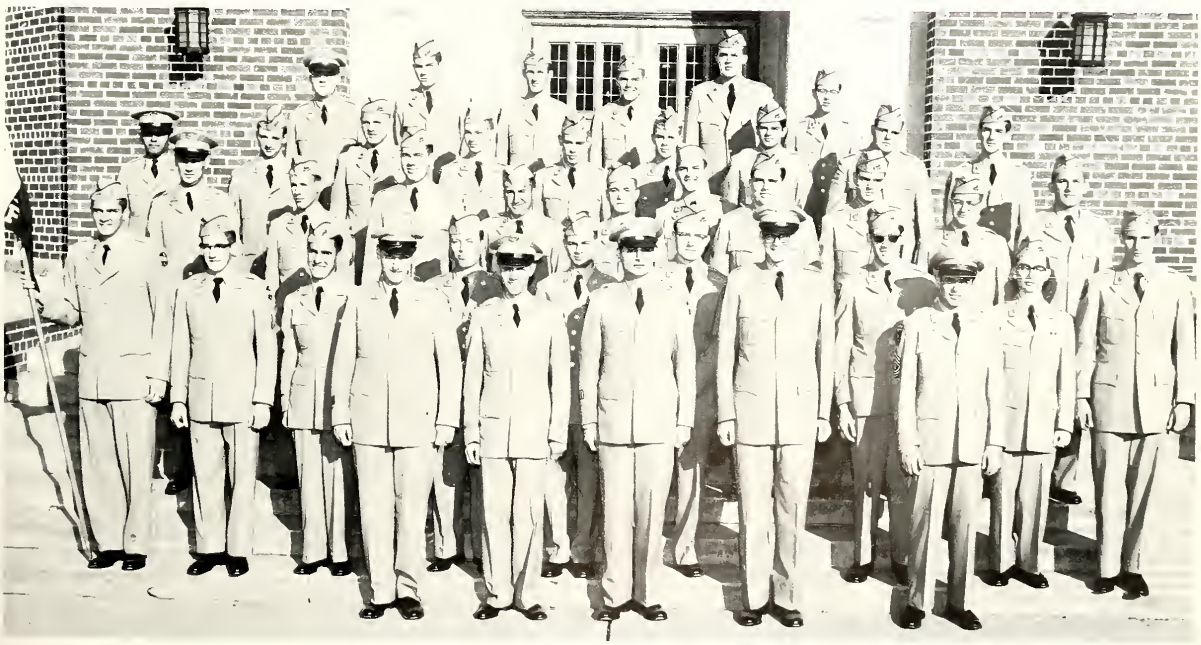

FIRST ROW: D. Fontcuberta, R. Gay, F. Johnson, P. Gaudin, P. Brooks.
SECOND ROW: G. Flynn, B. Levy, B. Baroni, D. Earnest, P. Reardon, J. Wingerter, W. Connick, R. Balch.
THIRD ROW: A. Schlosser, P. O'Donnell, R. deArrigunaga, R. Aucoin, L. Menard, A. North, F. Hebert, E. Ibos, J. Lopiccolo, T. Rokoske.
FOURTH ROW: J. Fabbra, A. Constantin, J. Henneberger, R. Rowen, J. Dobbins, E. McGuire, C. Dolese, J. Lukinovich, T. Schafer.
FIFTH ROW: R. St. Romain, A. Hassenboehler, J. McLeod, J. Flynn, F. Jacob.

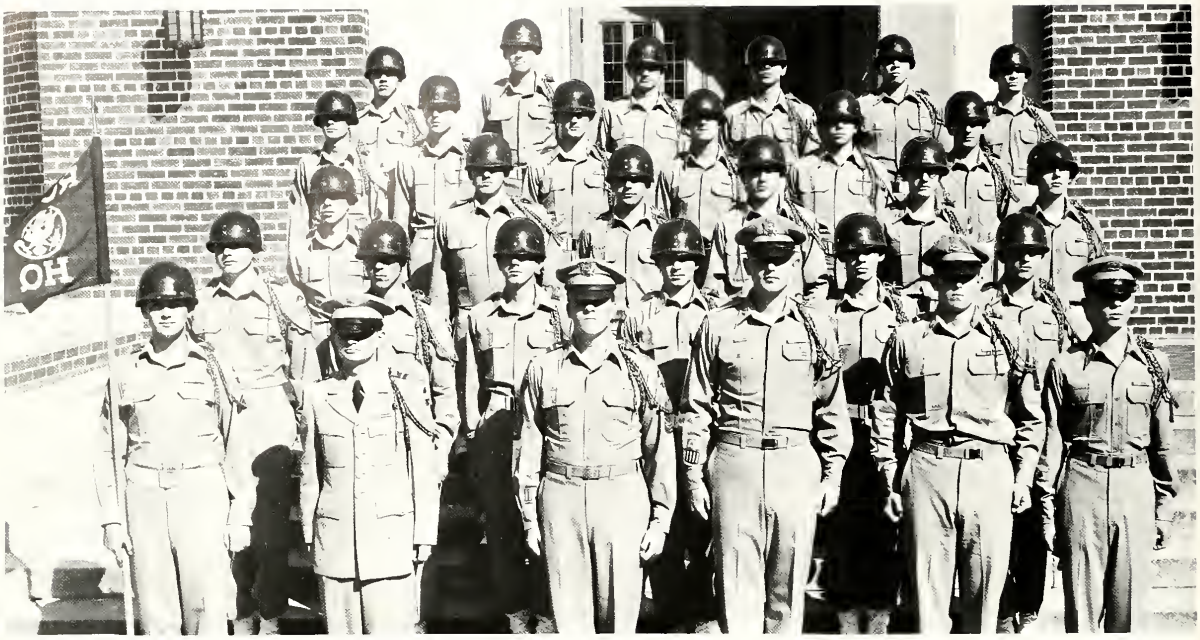

FIRST ROW: H. Giese, R. Jacquet, P. McGinity, P. Carroll, R. Wilkie, C. Hanemann.
SECOND ROW: A. Demarest, K. Leahy, E. Fontan, H. Bartholomew, E. Thayer, B. Manale.
THIRD ROW: A. Bonfanti, D. Matthews, T. McGoey, D. Rowon, D. Thompson, W. Lorenzen.
FOURTH ROW: D. Zelenka, P. Miller, R. Cook, M. Pittman, D. Thibodeaux, G. Mayer.
FIFTH ROW: R. Satterlee, J. McDermott, B. Birrcher, M. Burch, G. Hansen, P. Strange.

Pershing Rifles

PR's countermarch at a Fieldhouse exhibition.

oto by The Times-Picayune

Band

Sponsor Theresa Lavolpicella leads the unit.

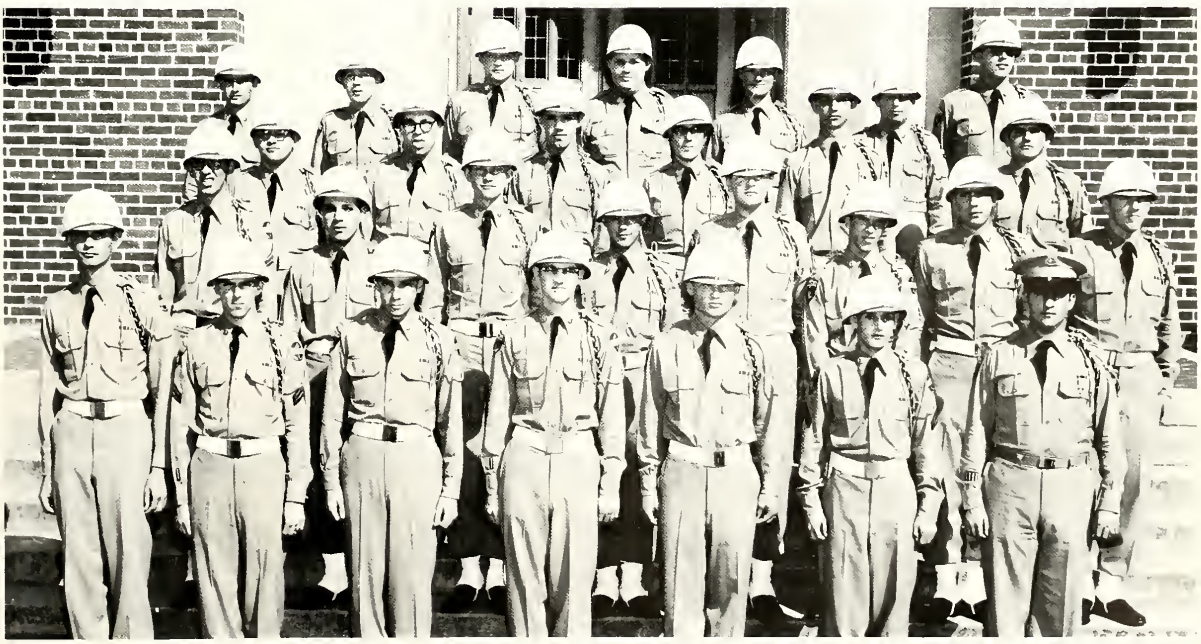

FIRST ROW: M. Alberstadt, G. Leonard, H. deVezin, G. Lorio, E. Muniz, M. Olivier, J. Andonie.
SECOND ROW: H. Guerineau, F. D'Arcangelo, R. Schroeder, J. Rodriguez, W. Detweiler, D. Venezia, A. Macaluso, E. Boyle.
THIRD ROW: L. Joseph, L. Prima, J. Joyce, C. Barbera, J. Becker, G. Casanova.
FOURTH ROW: F. Marinoro, W. Gray, H. Hoerner, R. Garrity, L. Estingoy, A. Hermann, D. Jones.

FIRST ROW: L. Armstrong, L. Baehr, M. Harger, S. Coco.
SECOND ROW: SFC H. Taylor, coach, P. Jones, P. Guilbault, P. Sanchez, Lt. A. Scalwinski, officer in charge.

Rifle Teams

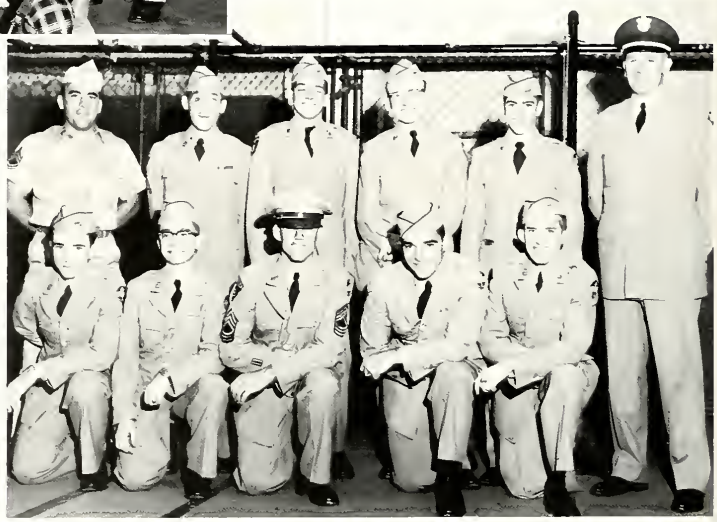

FIRST ROW: G. Heingarten, W. Connick, G. Drozeski, O. Guerra, A. Hocke.
SECOND ROW: SFC Taylor, A. Pedelahore, B. Buisson, P. Reordon, M. Buisson, Lt. Szalwinski.

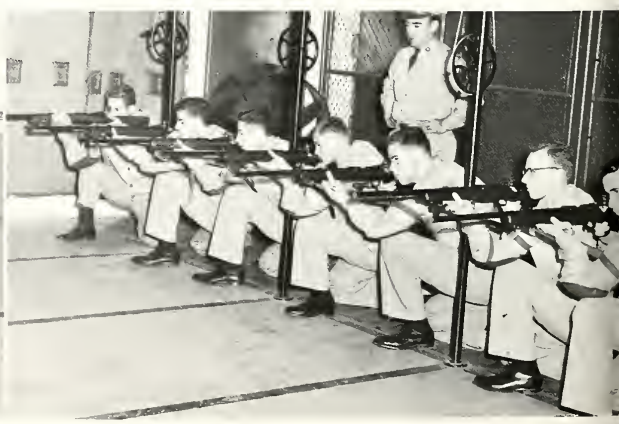

Ready on the right . . . Ready on the left . . . Ready on the firing line . . .

Cadet Charles Hanemann receives the President's Award for the best drilled cadet from the Very Rev. W. Patrick Dannelly, S.J.

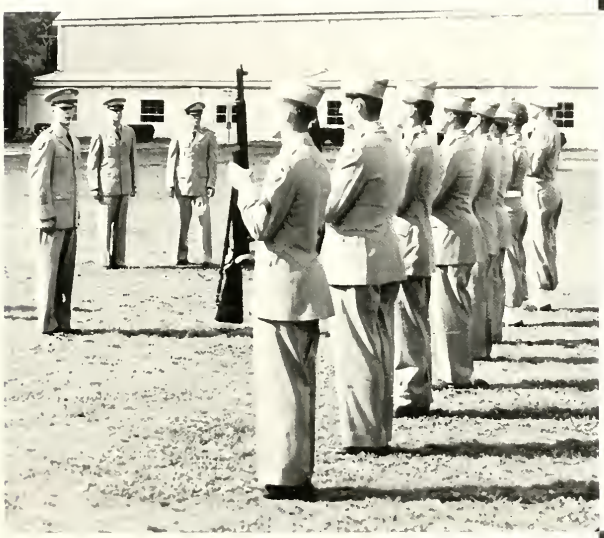

For a student to be chosen best drilled cadet, he must win a drill competition with the best men of the other companies. Cadet Hanemann is second from right.

Awards Day

The Rev. Edward Doyle presents Cadet Colonel Ed Pesce with the Dean's Award for the highest four-year ROTC average.

1500 to 1700 hrs. Tuesday

"This is an Army?"

Past in Review

Hurricone Hunters

"Be easy on these cadets, now, men."

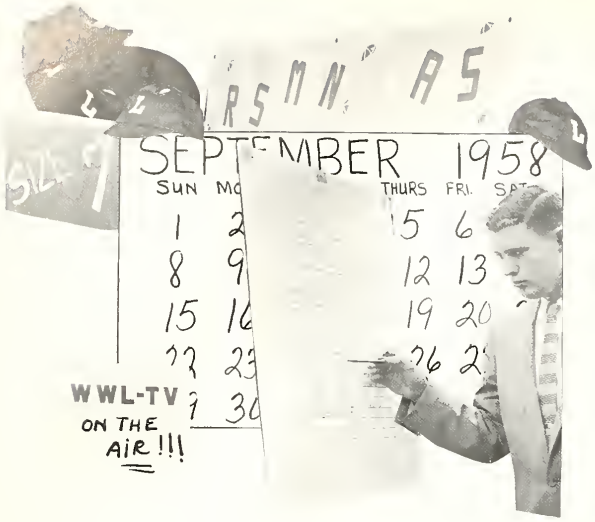

Loyolons put right foot forward to begin year with Moss of the Holy Ghost.

SEPTEMBER . . . AND A NEW SCHOOL YEAR BEGINS AT LOYOLA . . . NEW FRESHMEN INVADE THE CAMPUS . . . ORIENTATION WEEK BEGINS ITS CONVOCATIONS, CLASSES, PARTIES AND INITIATION INTRODUCES LOYOLA TO THE NEWCOMERS & MAKES THEM A PART OF LOYOLA, OUR FELLOW STUDENTS AND FRIENDS.

Orientation

Convocations

Registratio

Carmen Cavallaro presents SAK prexy, Hank LaRacca, with first place trophy for Fraternity Sing Contest at Jambalya Party.

L.SL., Cordinal Key and BAE take frosh coeds on taur of historical French Quarter patios.

Buy, buy, buy books?

Initiation

ROTC Sponsors, from left ta right, tap row: Ursula Gremillion, Andrea Ayo, and Sandra Luscy; middle raw: Theresa Lavalpicella, Carolyn Thayer, Mary Zimmerman and Sue Toca; battam row: Lovell Mittlebrann, Gwen Pitrie, Little Colonel Pat Finney ond Margaret Blades.

OCTOBER 1958

SUN	MON	TUES	WED	THURS	FRI	SAT
		1	2	3	4	5
6	7	8	9	10	11	12
13	14	15	16	17	18	19
20	21	22	23	24	25	26
27	28	29	30	31		

Drez highest bidder ot United Fund Auction; McGinity, his far a day.

Thespions score again with "Winterset."

Freshman Elections.

Batter up in World Series, class numbers down at Loyola.

The Fraternities rush.

The Little Colonel is presented at the military ball.

Caeds visit dude ranch after mid-semester exams.

NOVEMBER 1958

SUN	MON	TUES	WED	THURS	FRI	SAT
					1	2
3	4	5	6	7	8	9
10	11	12	13	14	15	16
17	18	19	20	21	22	23
24	25	26	27	28	29	30

Marryin' Sam Linn, Bride Scata, Sweetheart Badet, and Champagne citizens af Dogpatch Healy and Alphonse at BAE Backward Dance.

The Backwards Dance in full swing.

Blue Key Talent Nite Trophies await the winners.

The Bethlehem scene in Marquette Hall.

Coach Harding receives Third place Sugar Bowl Trophy.

Cordinol Key Taps Eight.

Alumni on the march — Loyal Loyolans attend Homecoming Mass.

DECEMBER 1958

SUN	MON	TUES	WED	THURS	FRI	SAT
1	2	3	4	5	6	7
8	9	10	11	12	13	14
15	16	17	18	19	20	21
22	23	24	25	26	27	28
29	30	31				

Alumni president, Bill Hoge crowns 1958 Homecoming Queen, Margaret Blades.

tting in line for the motorcade before mecoming game.

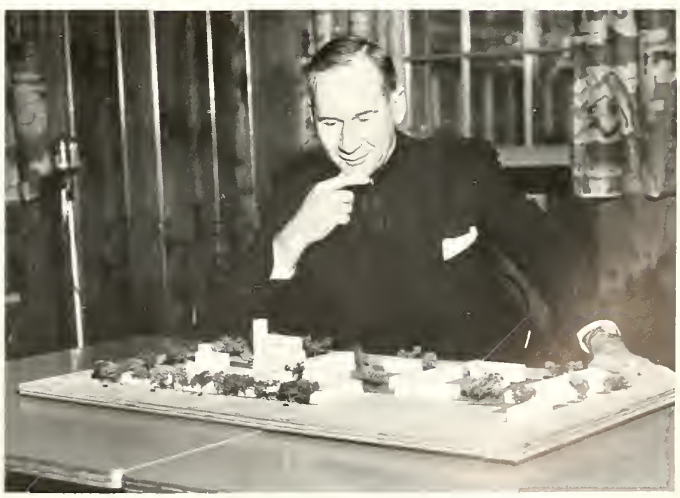

Fr. Donnelly in person and Loyola 15 years hence in miniature.

A new year at Loyala and a new coarse of studies in Music Schaol-Musical Therapy.

JANUARY						1958
SUN	MON	TUES	WED	THURS	FRI	SAT
			1	2	3	4
5	6	7	8	9	10	11
12	13	14	15	16	17	18
19	20	21	22	23	24	25
26	27	28	29	30	31	

Isn't anyone going to study for exams?

Members of the Student Democratic Association and Loyola Administration welcome campaigner Marrison to campus.

Snowball anyone?

February 12, 1958 — A white weather day at Loyola.

FEBRUARY 1958

SUN	MON	TUES.	WED	THURS.	FRI.	SAT
						1
2	3	4	5	6	7	8
	10	11	12	13	14	15
	17	18	19	20	21	22
	24	25	26	27	28	

Let it snow, let it snow, let it snow.

A new tradition at Loyola, the freshman-senior key and seal ceremony.

Thespian's workshop presents theater in the Japanese manner of a "Good and Obedient Young Man."

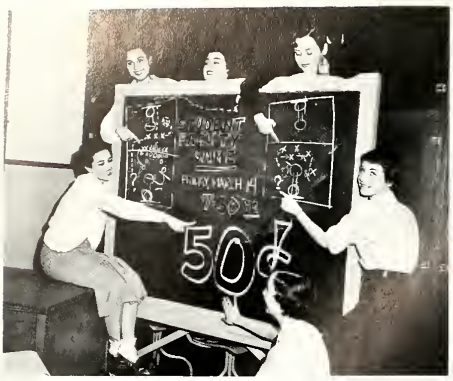

Spring Fiesta Queen, Miss Claire Ferrier

LU Coeds host Spring Fiesta Visitors.

Sport Scene changes to Baseball.

Vienna Boys Choir Captivates LU audience.

Student Council Elections.

APRIL 1958

SUN	MON	TUES	WED	THURS	FRI	SAT
		1	2	3	4	5
6	7	8	9	10	11	12
13	14	15	16	17	18	19
20	21	22	23	24	25	26
27	28	29	30			

urnalism Workshop, Maroon editor, Lea McLean discusses makeup prob-
ns with students attending High School warkshop.

High School Day

500 "Hi Scholars" came to Loyola to see and hear what college is reolly like.

Bobet gets a lift.

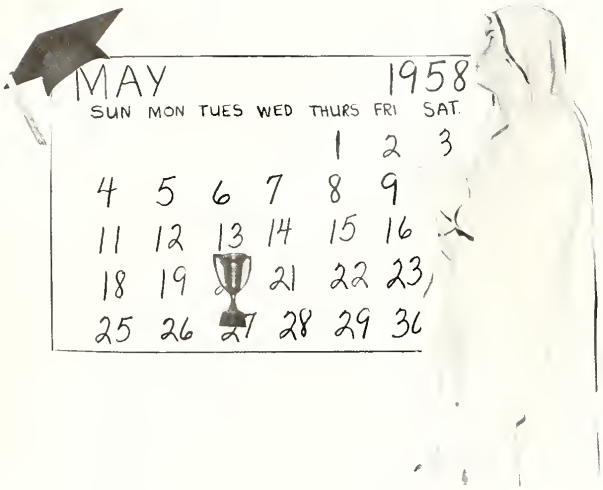

Colonel Noland confers commission on '58 graduate.

Cardinal Key Tops from left to right, bottom: Corolyn Brandt, Evelyn Haley, and Kathleen Tonry; top: Lynette Hubert, Miss Mary Walle, Patricia Doniel, Joy Conrad, Mary McGehee, and Mrs. Felix Lapeyre.

deLesseps S. Morrison
Commencement Speak

Rt. Rev. Charles J. Plauche, speaker at Baccalaureate Mass.

Graduation

Fr. Donnelly congratulates new lawyer, Peter Duffy.

Archbishop Rummel presents skeepskin to LU coed.

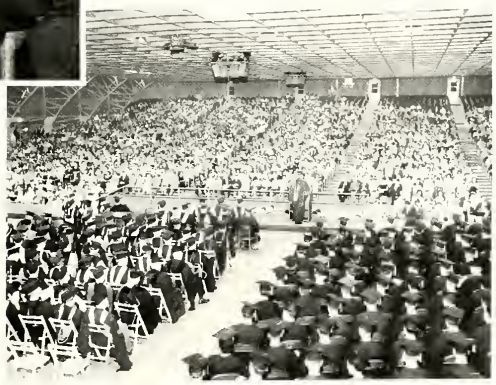

The 1958 Commencement.

Mayor Morrison dons graduation robe.

'58 Graduates ready and waiting.

The Gaudin Brothers

Awards Day

Awards Day is set aside each year in order to give recognition to those students who have proven themselves outstanding in leadership, scholarship and school spirit.

Ed Pesce receives the Bailey Award for the outstanding male leader.

Donald Nicodemus receives the Archbishop Joseph F. Rummel key for outstanding Catholic leadership.

The Lambda Sigma Lambdo trophy is awarded to Joel Larkin.

Chester Doll added to his trophy collection by winning the D. H. Holmes Award as the outstanding student athlete.

Jerry Hoskins receives the Louis H. Pilie Award for his scholarship, fidelity and service.

Father Donnelly congratulates the presidents of APO and the Pershing Rifles for tying as most active organizations on the campus.

To the Graduates

We cordially invite you to become

members of the

LOYOLA UNIVERSITY ALUMNI ASSOCIATION

President
Joseph V. Bologna

Vice-President
Clayton J. Charbonnet

2nd Vice-President
Rita K. Carey

Secretary
Sara Vas Nunes

Treasurer
Dr. Jules C. H. Guidry

Executive Secretary
Cecilia M. Lashley

START YOUR

CAREER RIGHT

. . . in clothes
that will keep
you looking
right – ALWAYS!

Labiche's

311 Baronne Street

(O. K., Asher, quit clowning.)

"I don't care if my name isn't on your old list, I still wanta vote."

BOUDREAUX

MANUFACTURING JEWELERS
AND ENGRAVERS
TROPHIES — MEDALS
FRATERNITY PINS — KEYS
215 Baronne St.
RA. 6804

Paul's getting carried away, again.

Can we walk you to class, professor Frick?

DAVIDSON DENTAL SUPPLY COMPANY

Incorporated

DENTAL SUPPLIES
DENTAL LABORATORY
Maison Blanche Building

◆

3849 Southern Ave.
SHREVEPORT, LA.

513 Yazoo St.
JACKSON, MISS.

Waldon Building
LITTLE ROCK, ARKANSAS

133 Convention St.
BATON ROUGE, LA.

Just Santa and me, and Lynn makes three!

College Rings
Fraternity
Pins–Keys

GRADUATE SUPPLY HOUSE

509 Audubon Bldg.
NEW ORLEANS

I tell you, it's too hot to wear a jacket!

Perlis' MEN'S STORE

"A Good Gents' Store"

6070 MAGAZINE ST.

corner Webster

TW. 5-9432

The 1958 Wolf is finished, and the people that worked to complete the annual now experience a feeling of satisfaction and accomplishment. As for me, I am overjoyed. I would like, in this letter, to express my thanks and those of the entire University to . . .

Father Toomey . . . for his advice, supervision and kindliness . . .

Russ Cresson . . . for giving us the Wolf's lifeline . . . pictures and more pictures, that is . . .

The Public Relations Staff . . . for being a source of information, and professional journalistic experience . . .

Mr. Edwin Fricke . . . for his editorial know-how . . .

Mr. David Nelson . . . for the addition of beauty to the book . . . he took the Homecoming Court pictures . . .

Mr. Perlitz . . . the fraternities and I thank you for the tuxedo coats you so generously loaned us . . .

Miss Eileen Gill . . . for her artistic contribution . . . she designed the Wolf's striking cover . . .

Gene Guccione . . . for his patience in photographing countless Loyola students . . .

To all of the Loyola faculty and students for their co-operation and support of the Wolf . . .

And most of all to the Wolf Staff . . . for doing a good job . . . Though the 1958 Wolf may not be perfect, I think our issue of the annual is a very fine representation and compilation of campus life at Loyola.

Kate Scully
Editor

JUN 22 83

261185
LD 3131 .L7665 W6 1958

The Wolf.
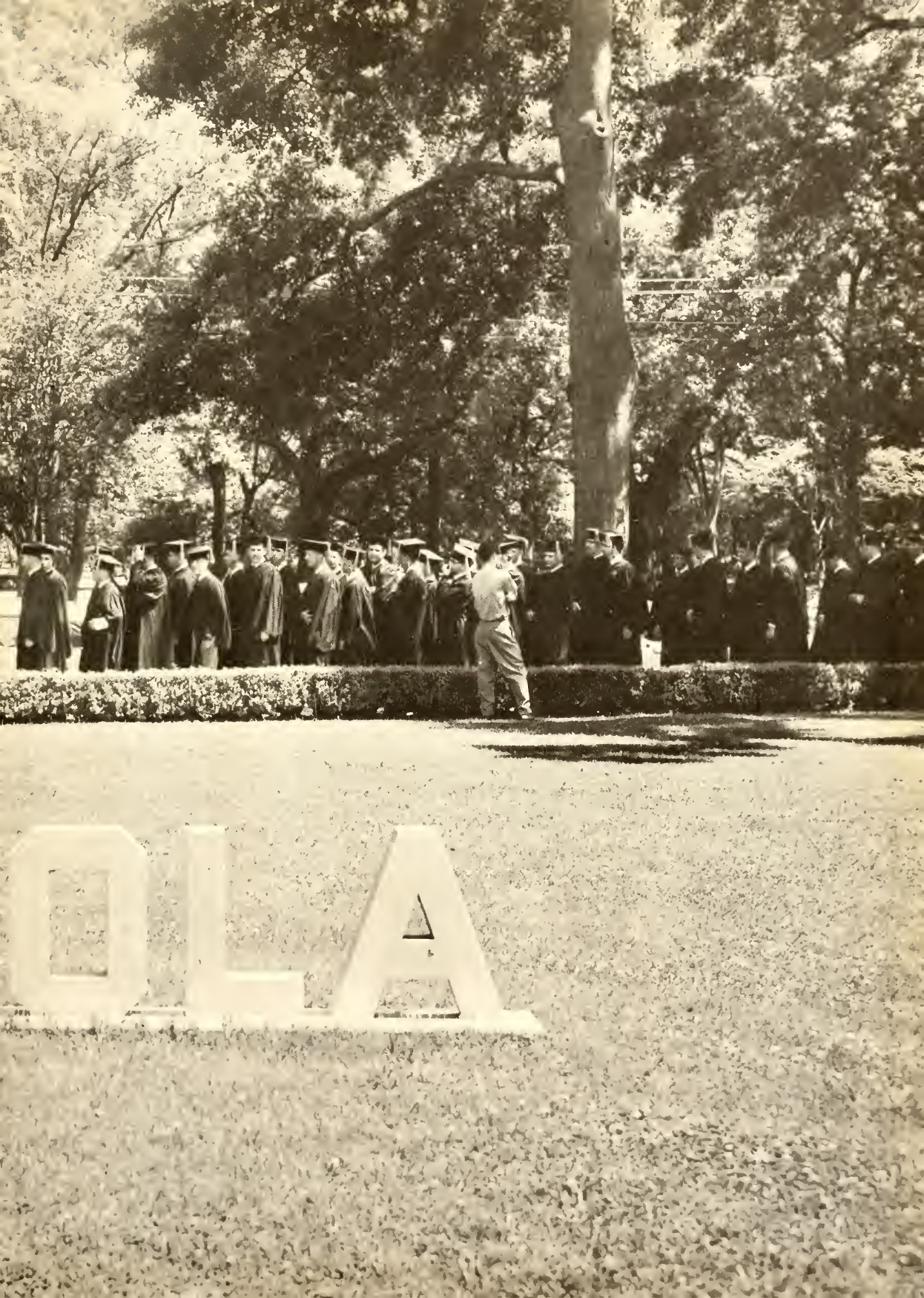
LOYOLA UNIVERSITY LIBRARY
3 1302 00066 3354